

- LEGEND**
- PROPOSED STAGE BOUNDARY
 - EXISTING/FUTURE STAGE BOUNDARY
 - FINISHED SURFACE CONTOURS
 - PROPOSED EASEMENT
 - PROPOSED PROPERTY BOUNDARY
 - EXISTING/FUTURE PROPERTY BOUNDARY
 - TOP OF BATTER
 - TOE OF BATTER
 - PROPOSED RETAINING WALL
 - FUTURE RETAINING WALL
 - EXISTING RETAINING WALL

NOTE:-
EXISTING WALLS WERE TO BE INSPECTED PRIOR TO CONSTRUCTION. ANY MAINTENANCE TO WALLS MUST BE IDENTIFIED AND RECTIFIED PRIOR TO START OF STAGE WORKS:

NOTE:-
REFER TO SEWER AND ROADWORKS PLANS FOR DETAILS OF SERVICES UNDER RETAINING WALLS.

SURVEYOR'S CERTIFICATION
AS CONSTRUCTED INFORMATION SURVEYED BY VERIS AUSTRALIA PTY LTD AND CERTIFIED BY A REGISTRANT OF THE BOARD OF SURVEYORS:
NAME: Alistair Byrom (Delegate)
SIGNATURE: *Alistair Byrom* DATE 21/09/2022

ENGINEER'S CERTIFICATION
THIS DRAWING IS AN ACCURATE REPRESENTATION OF THE WORKS AND THE AS CONSTRUCTED DETAILS PROVIDED CONFORM WITH THE DESIGN INTENT:
NAME: Chris Hobson RPEQ 12732
SIGNATURE: *Chris Hobson* DATE 27/9/2022

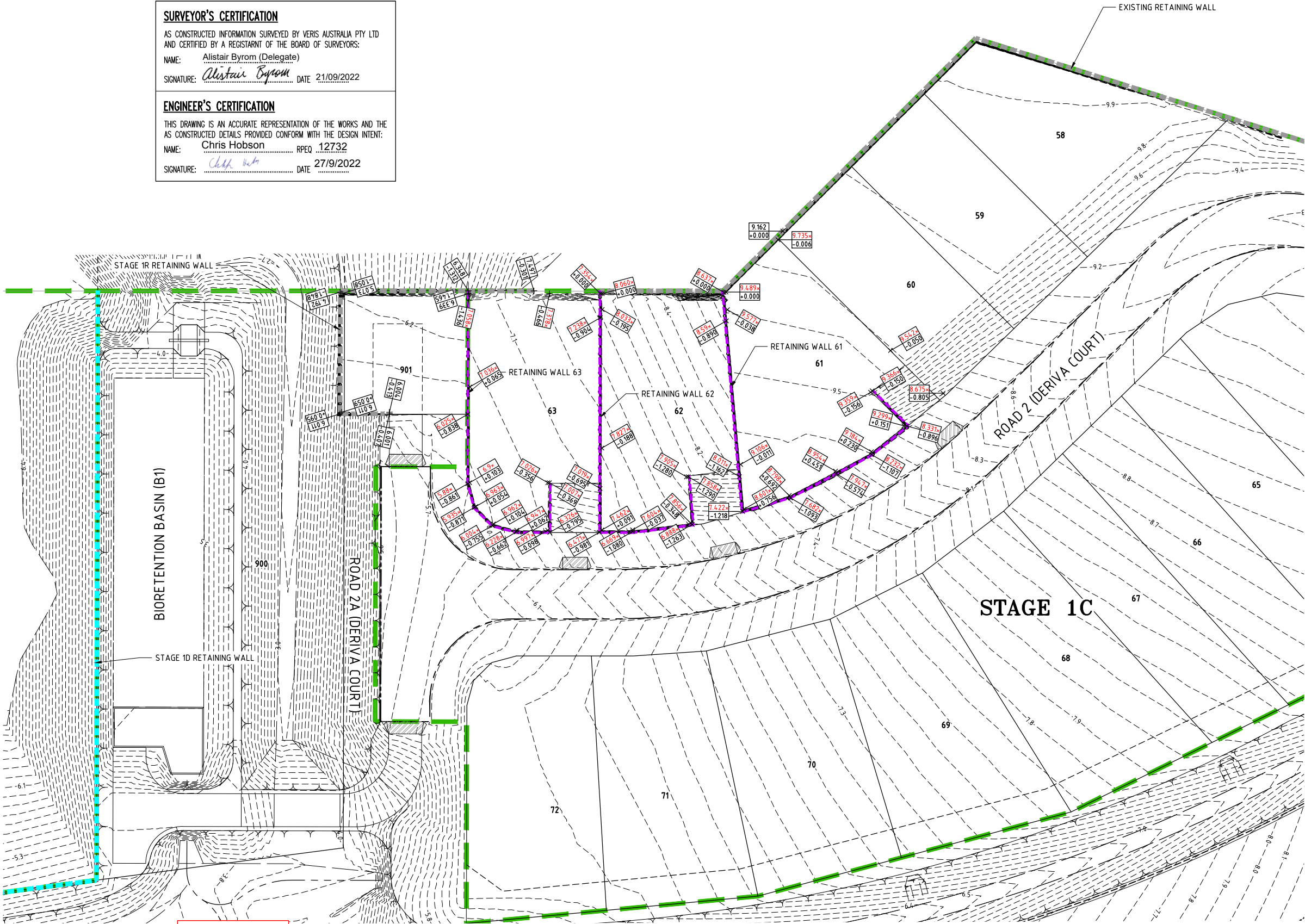

AS CONSTRUCTED

Chris Hobson
Registered Engineer
27/9/2022 12732
Date Register
ENGINEERING CERTIFICATION



Client EAST POINT MACKAY PTY LTD
Project EAST POINT DRIVE MACKAY - STAGE 1C
Title RETAINING WALL LAYOUT PLAN

Datum AHD
PSM 118600
RL 7.152M
(MGA) COORD
AS CONSTRUCTED
Project No. B00214-CE302
Drawing No.
Rev 0

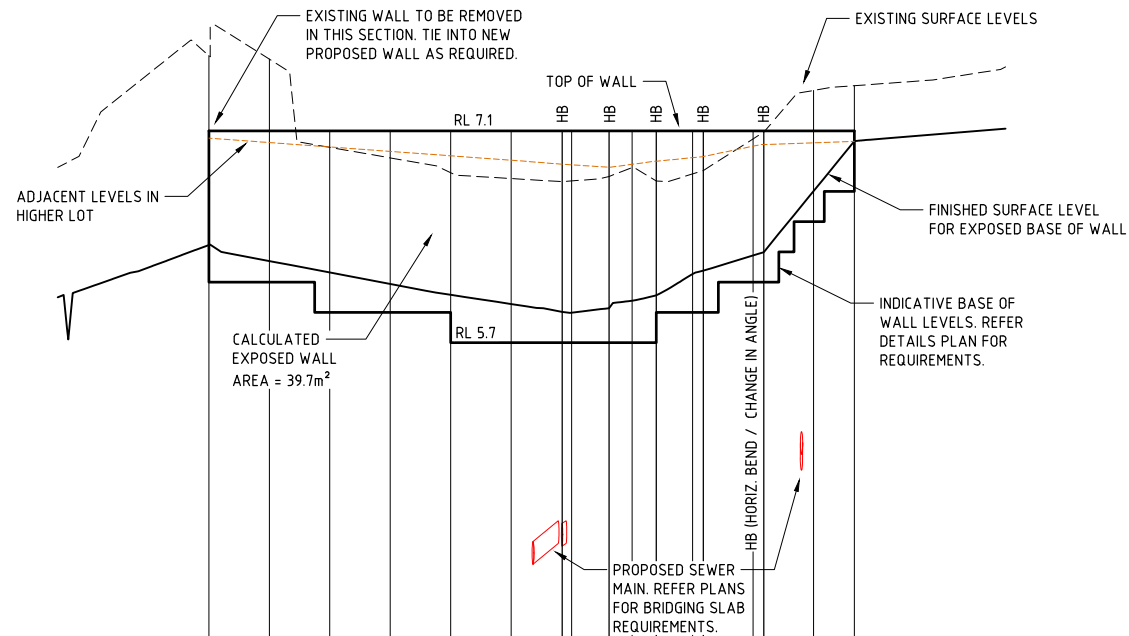
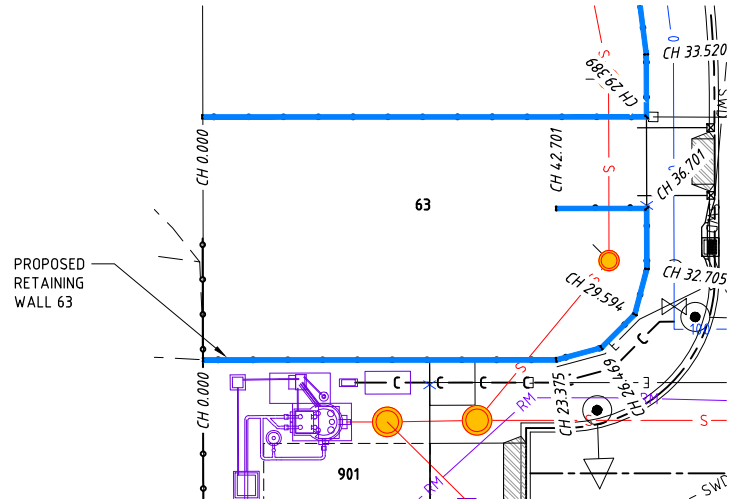

DATUM R.L.3.000

TOP OF WALL		7.155*	7.159*	7.156*	7.162*	7.165*	7.167*	7.168*	7.171*	7.176*	7.177*	7.190*						
EXPOSED HEIGHT OF WALL		-0.755	-0.86	-0.936	-1.012	-1.084	-1.145	-1.196	-1.202	-1.172	-1.122	-1.087	-0.946	-0.924	-0.823	-0.802	-0.398	-0.067
EXISTING SURFACE		7.598	7.575	6.991	6.922	6.823	6.785	6.765	6.769	6.799	6.857	6.769	6.816	6.838	7.047	7.092	7.367	7.399
EXPOSED BASE OF WALL LEVEL		6.345	6.24	6.164	6.088	6.016	5.955	5.904	5.898	5.928	5.978	6.013	6.154	6.176	6.277	6.298	6.702	7.033
PEGGED CHAINAGE	0		4	8	12	16	20	23.375	24	26.469	28	29.594	32	32.705	36	36.701	40	42.701

HORIZ. CURVE RADIUS

PROPOSED RETAINING WALL
LONGITUDINAL SECTION 63

SCALE 1:250 (HORIZ.) 1:25 (VERT.)

AS CONSTRUCTED

Registered Engineer
27/9/2022
Date Register
12732

ENGINEERING CERTIFICATION

This drawing cannot be copied or reproduced in any form or used for any purpose other than that originally intended without the written permission of Empower Engineers and Project Managers ©COPYRIGHT 2020

urbex

Empower
ENGINEERS &
PROJECT MANAGERS
ABN 23 010 743 692

Client EAST POINT MACKAY PTY LTD

Project EAST POINT DRIVE MACKAY - STAGE 1C

Title RETAINING WALL
LONGITUDINAL SECTIONS
SHEET 2 OF 2

Datum
AHD
PSM 118600
RL 7.152M
(MGA) COORD

AS CONSTRUCTED

Project No. Drawing No. Rev
B00214-CE304 0

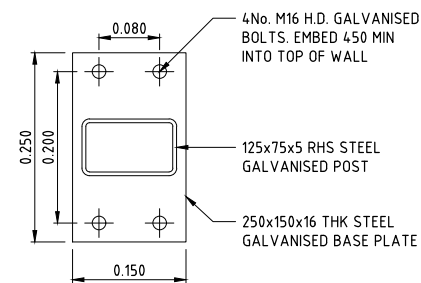
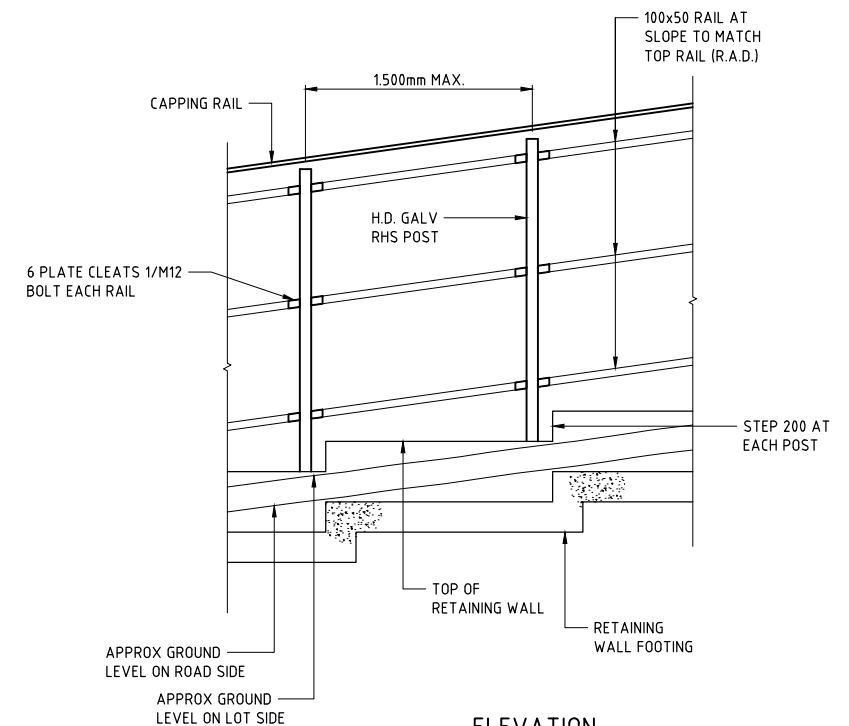
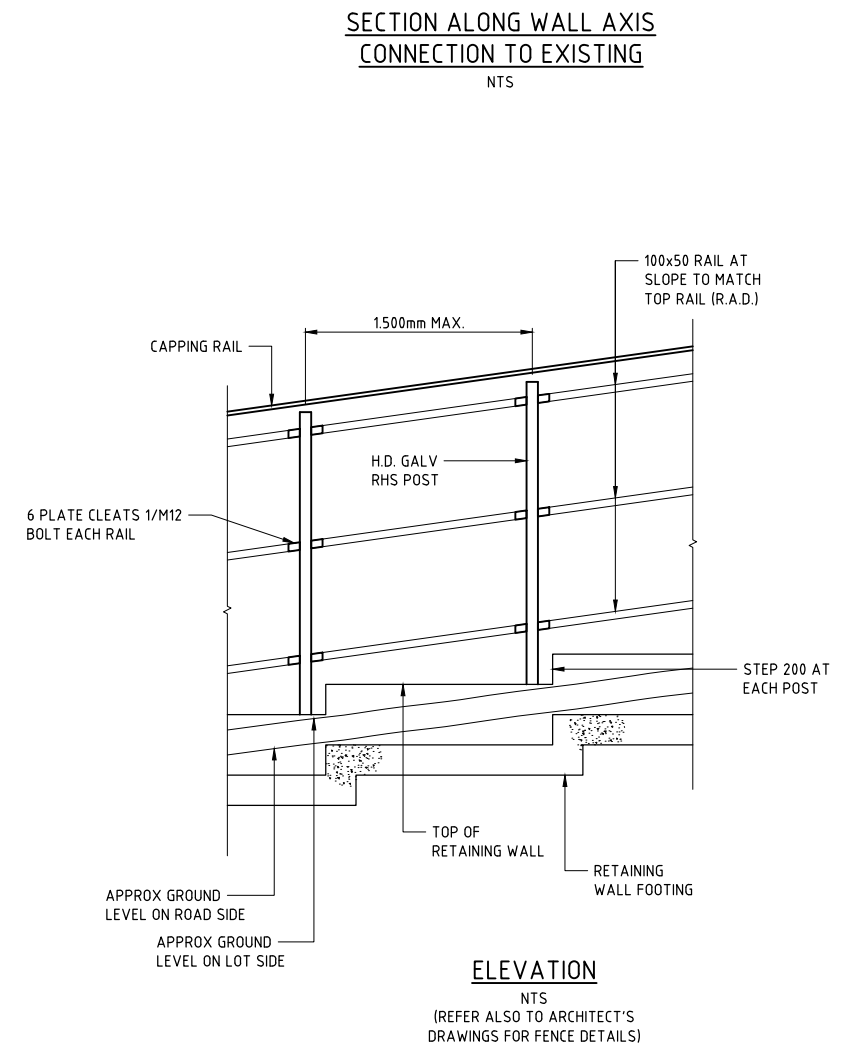
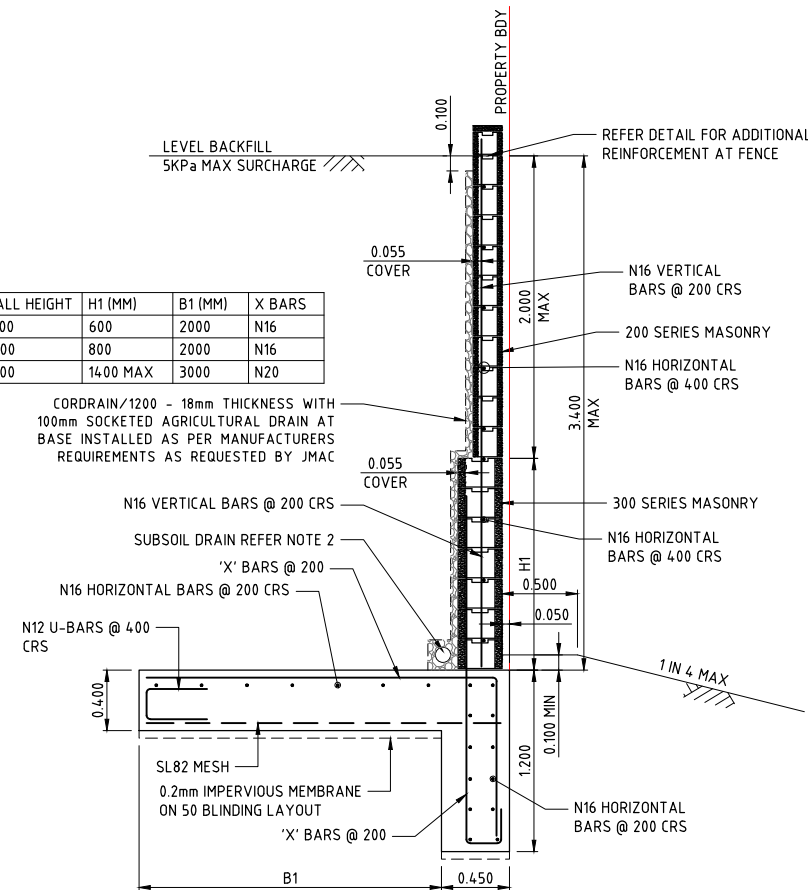
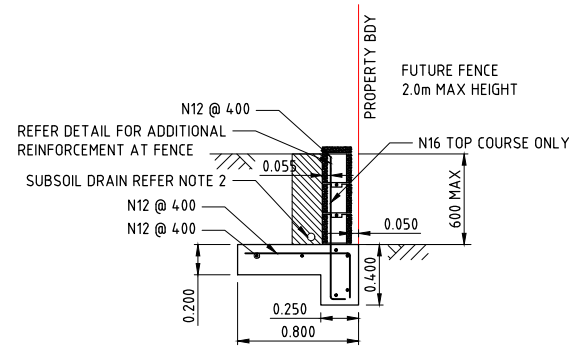
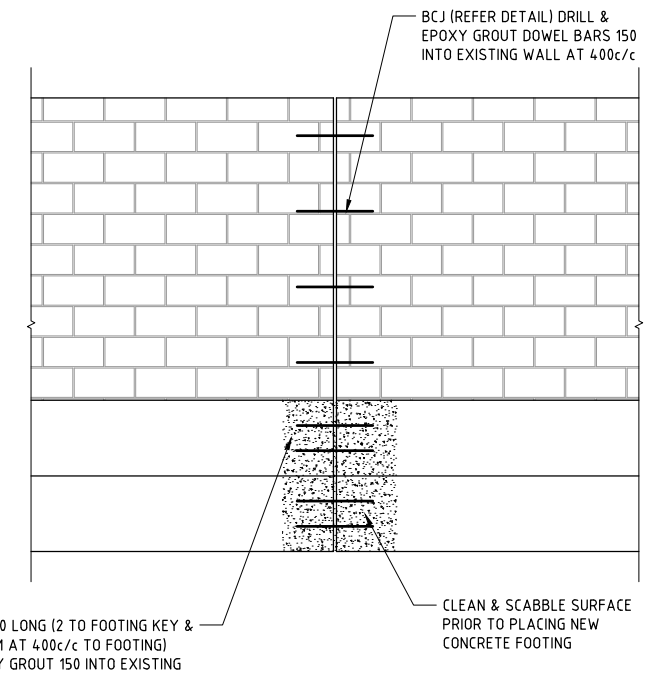
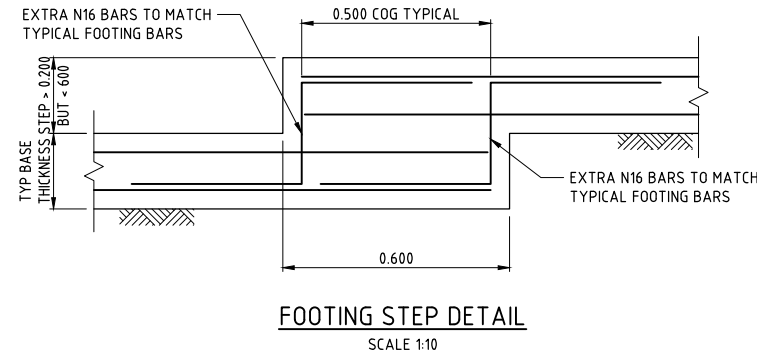

DocuSign Envelope ID: 621D7A39-AA77-4CD8-ADB5-226881890FC8