

LEGEND

Final surface contours based on A.H.D. datum at an interval of 0.1m, shown as: — 8·7 —

Where applicable, areas to be filled are shown as:



Depth of fill, in metres, shown as:- +[7·9]



HARBOUR BEACH

urbex

IMPORTANT NOTES:

(These notes are an integral part of this plan)

This plan has been prepared for Urbex for the purposes of **A Disclosure Plan Under the Land Sales Act 1984 (as amended)**. It is not to be used by any other person or corporation or for any other purposes and is subject to the following limitations:

Please refer to the approved Development Application for conditions relating to the LOT and to approved Operational Works drawings for services location and possible easements.

THESE DESIGNS AND DRAWINGS ARE COPYRIGHT AND ARE NOT TO BE USED OR REPRODUCED WITHOUT THE WRITTEN PERMISSION OF VERIS

Data Sources
Cadastral Boundaries 430444-LC01-(A).dwg
Final Surface Contours Tin design and strings 20201012.12daz
Pre-development Surface 190228 30444F01 Rev G.dwg

Issue	Revisions	Date	Drawn
A	Original	23.10.2020	PS

Locality: MACKAY HARBOUR
Local Authority: Mackay Regional Council
Horizontal Meridian: MGA Zone 55
Vertical Level Datum: AHD D
Scale: 1:400 @ A4
Designed: EMPOWER
Drawn: PS 23/10/2020
Checked: KJJ 30/10/2020
Plot Date: 02 Nov, 2020
Computer File Ref: 430444-DP01 Stg1A .dwg

DISCLOSURE PLAN of Proposed Lot 29 being part of Lot 1 on SP199835



BRISBANE (07) 3666 4700 WHITSUNDAYS (07) 4945 6600
MACKAY (07) 4957 9700 CAIRNS (07) 4232 9400

veris.com.au

ACN 615 735 727
Veris Australia Pty Ltd

Drawing No 430444-DP-29 Issue A

ADDITIONAL NOTES:

The LOT dimensions and area shown hereon are subject to final field survey and also to the requirements of Council and any other authority which may have requirements under any relevant legislation

Final surface contours shown hereon have been supplied by Empower Pty Ltd.

Compaction of any fill material placed on this site shall be completed to level one inspection and testing services in accordance with AS3798-2007.

Depth of fill values are calculated to the lower of the pre-development surface and the ground surface from Survey

Copyright © Veris Australia Pty Ltd
23/10/2020



LEGEND

Final surface contours based on A.H.D. datum at an interval of 0.1m, shown as:  8.7

Where applicable, areas to be filled are shown as:



Depth of fill, in metres, shown as:  +1.9

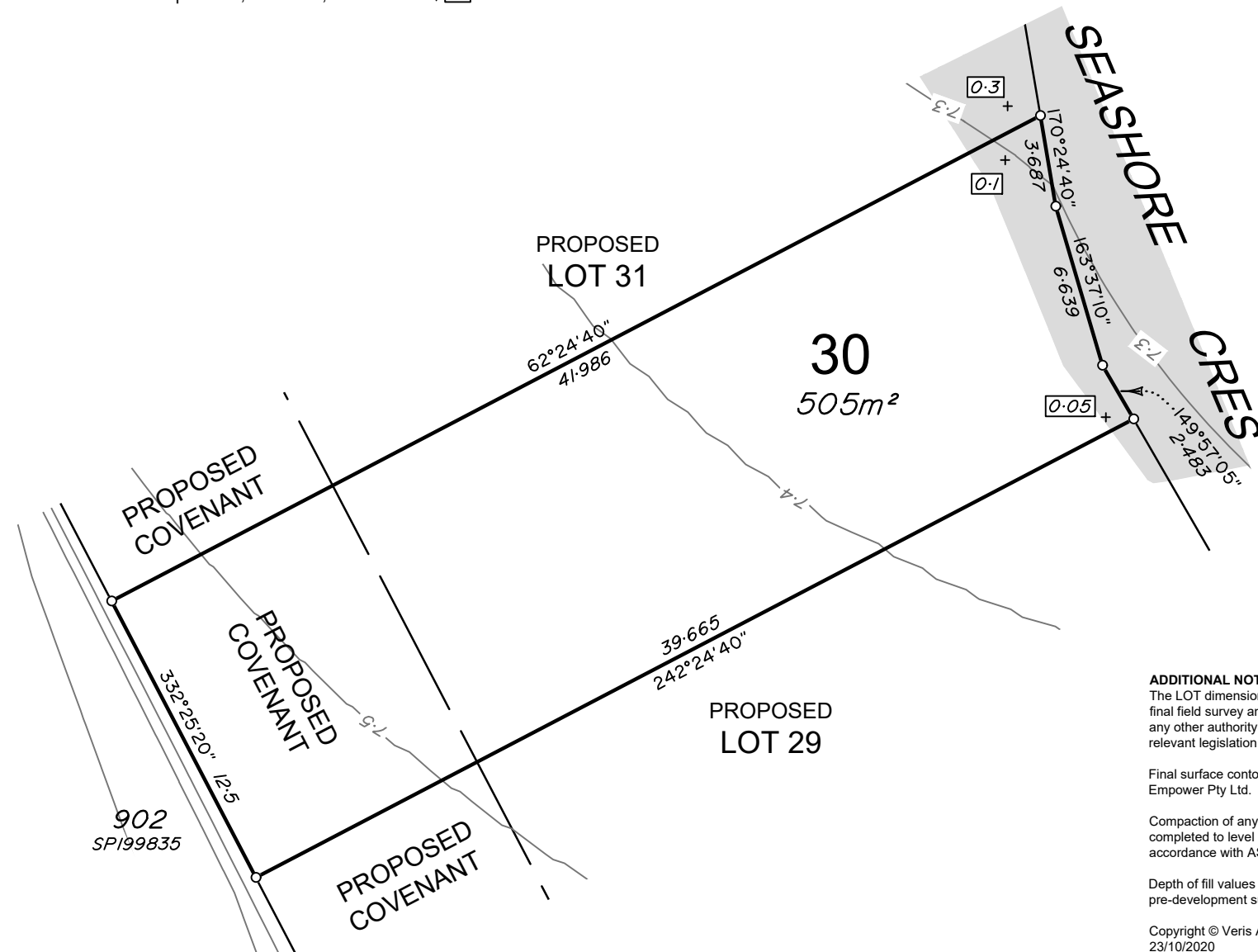

ADDITIONAL NOTES:

The LOT dimensions and area shown hereon are subject to final field survey and also to the requirements of Council and any other authority which may have requirements under any relevant legislation

Final surface contours shown hereon have been supplied by Empower Pty Ltd.

Compaction of any fill material placed on this site shall be completed to level one inspection and testing services in accordance with AS3798-2007.

Depth of fill values are calculated to the lower of the pre-development surface and the ground surface from Survey

Copyright © Veris Australia Pty Ltd
23/10/2020



urbex

IMPORTANT NOTES:

(These notes are an integral part of this plan)

This plan has been prepared for Urbex for the purposes of **A Disclosure Plan Under the Land Sales Act 1984 (as amended)**.

It is not to be used by any other person or corporation or for any other purposes and is subject to the following limitations:

Please refer to the approved Development Application for conditions relating to the LOT and to approved Operational Works drawings for services location and possible easements.

THESE DESIGNS AND DRAWINGS ARE COPYRIGHT AND ARE NOT TO BE USED OR REPRODUCED WITHOUT THE WRITTEN PERMISSION OF VERIS

Data Sources
Cadastral Boundaries 430444-LC01-(A).dwg
Final Surface Contours Tin design and strings 20201012.12daz
Pre-development Surface 190228 30444F01 Rev G.dwg

Issue	Revisions	Date	Drawn
A	Original	23.10.2020	PS

Locality: MACKAY HARBOUR
Local Authority: Mackay Regional Council
Horizontal Meridian: MGA Zone 55
Vertical Level Datum: AHD D
Scale: 1:250 @ A4
Designed: EMPOWER
Drawn: PS 23/10/2020
Checked: KJJ 30/10/2020
Plot Date: 02 Nov, 2020
Computer File Ref: 430444-DP01 Stg1A .dwg

DISCLOSURE PLAN of Proposed Lot 30 being part of Lot 1 on SP199835



BRISBANE (07) 3666 4700 WHITSUNDAYS (07) 4945 6600
MACKAY (07) 4957 9700 CAIRNS (07) 4232 9400

veris.com.au

ACN 615 735 727
Veris Australia Pty Ltd

Drawing No 430444-DP-30 Issue A



LEGEND

Final surface contours based on A.H.D. datum at an interval of 0.1m,
shown as: — 8.7 —

Where applicable, areas to be filled are shown as:



Depth of fill, in metres, shown as: + 1.9

PROPOSED
LOT 32

62°24'40"
46.809

31
666m²

PROPOSED
LOT 30

41.986
242°24'40"

SEASHORE
CRES

165°05'50"
0.496

+ 1.0

+ 0.05

170°24'40"
15.263

+ 0.3

+ 0.1

PROPOSED
COVENANT

PROPOSED
COVENANT

PROPOSED
COVENANT

902
SP199835

332°25'20"
15.0

7.5

7.2

7.3

7.3

7.4

12.5m
50 mm

25m
100 mm

37.5m
150 mm SCALE BAR

ADDITIONAL NOTES:

The LOT dimensions and area shown hereon are subject to final field survey and also to the requirements of Council and any other authority which may have requirements under any relevant legislation

Final surface contours shown hereon have been supplied by Empower Pty Ltd.

Compaction of any fill material placed on this site shall be completed to level one inspection and testing services in accordance with AS3798-2007.

Depth of fill values are calculated to the lower of the pre-development surface and the ground surface from Survey

Copyright © Veris Australia Pty Ltd
23/10/2020



urbex

IMPORTANT NOTES:

(These notes are an integral part of this plan)

This plan has been prepared for Urbex for the purposes of A Disclosure Plan Under the Land Sales Act 1984 (as amended).

It is not to be used by any other person or corporation or for any other purposes and is subject to the following limitations:

Please refer to the approved Development Application for conditions relating to the LOT and to approved Operational Works drawings for services location and possible easements.

THESE DESIGNS AND DRAWINGS ARE COPYRIGHT AND ARE NOT TO BE USED OR REPRODUCED WITHOUT THE WRITTEN PERMISSION OF VERIS

Data Sources

Cadastral Boundaries 430444-LC01-(A).dwg
Final Surface Contours Tin design and strings 20201012.12daz
Pre-development Surface 190228 30444F01 Rev G.dwg

Issue	Revisions	Date	Drawn
A	Original	23.10.2020	PS

Locality: MACKAY HARBOUR
Local Authority: Mackay Regional Council
Horizontal Meridian: MGA Zone 55
Vertical Level Datum: AHD D
Scale: 1:250 @ A4
Designed: EMPOWER
Drawn: PS 23/10/2020
Checked: KJJ 30/10/2020
Plot Date: 02 Nov, 2020
Computer File Ref: 430444-DP01 Stg1A.dwg

DISCLOSURE PLAN
of Proposed Lot 31
being part of
Lot 1 on SP199835



BRISBANE (07) 3666 4700 WHITSUNDAYS (07) 4945 6600
MACKAY (07) 4957 9700 CAIRNS (07) 4232 9400

veris.com.au

ACN 615 735 727
Veris Australia Pty Ltd

Drawing No 430444-DP-31 Issue A



LEGEND

Final surface contours based on A.H.D. datum at an interval of 0.1m,
shown as: — 8.7 —

Where applicable, areas to be filled are shown as:



Depth of fill, in metres, shown as: +1.9

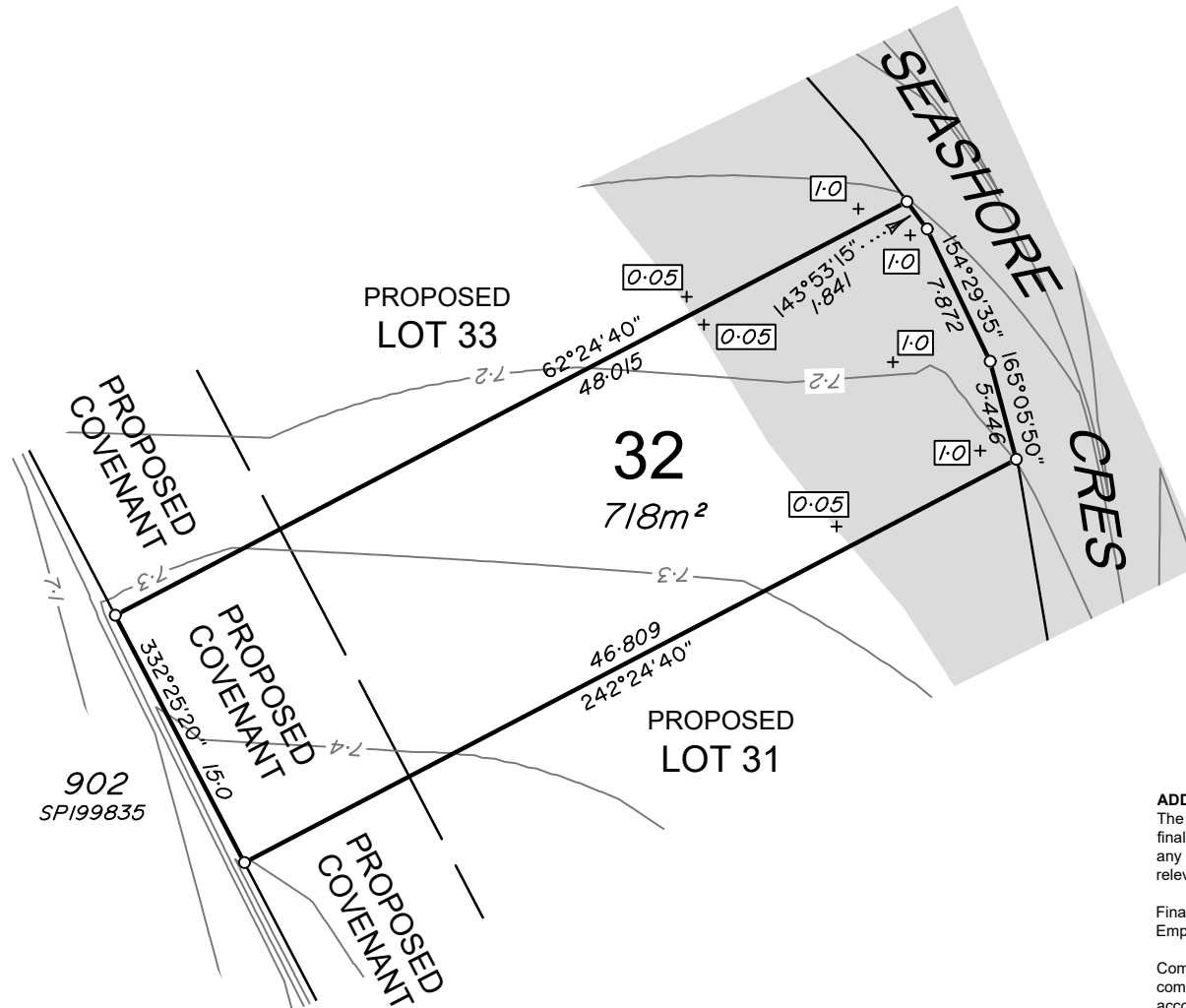

ADDITIONAL NOTES:

The LOT dimensions and area shown hereon are subject to final field survey and also to the requirements of Council and any other authority which may have requirements under any relevant legislation

Final surface contours shown hereon have been supplied by Empower Pty Ltd.

Compaction of any fill material placed on this site shall be completed to level one inspection and testing services in accordance with AS3798-2007.

Depth of fill values are calculated to the lower of the pre-development surface and the ground surface from Survey

Copyright © Veris Australia Pty Ltd
23/10/2020



urbex

IMPORTANT NOTES:

(These notes are an integral part of this plan)
This plan has been prepared for Urbex for the purposes of **A Disclosure Plan Under the Land Sales Act 1984 (as amended)**. It is not to be used by any other person or corporation or for any other purposes and is subject to the following limitations:

Please refer to the approved Development Application for conditions relating to the LOT and to approved Operational Works drawings for services location and possible easements.

THESE DESIGNS AND DRAWINGS ARE COPYRIGHT AND ARE NOT TO BE USED OR REPRODUCED WITHOUT THE WRITTEN PERMISSION OF VERIS

Data Sources
Cadastral Boundaries 430444-LC01-(A).dwg
Final Surface Contours Tin design and strings 20201012.12daz
Pre-development Surface 190228 30444F01 Rev G.dwg

Issue	Revisions	Date	Drawn
A	Original	23.10.2020	PS

Locality: MACKAY HARBOUR
Local Authority: Mackay Regional Council
Horizontal Meridian: MGA Zone 55
Vertical Level Datum: AHD D
Scale: 1:400 @ A4
Designed: EMPOWER
Drawn: PS 23/10/2020
Checked: KJJ 30/10/2020
Plot Date: 02 Nov, 2020
Computer File Ref: 430444-DP01 Stg1A.dwg

DISCLOSURE PLAN of Proposed Lot 32 being part of Lot 1 on SP199835



BRISBANE (07) 3666 4700 WHITSUNDAYS (07) 4945 6600
MACKAY (07) 4957 9700 CAIRNS (07) 4232 9400

veris.com.au

ACN 615 735 727
Veris Australia Pty Ltd

Drawing No 430444-DP-32 Issue A



Where applicable, areas to be filled are shown as:

0 20m 40m 60m 50 mm 100 mm 150 mm SCALE BAR



Drawing No	Issue
430444-DP-33	A



LEGEND

Final surface contours based on A.H.D. datum at an interval of 0.1m, shown as: — 8.7 —

Where applicable, areas to be filled are shown as:



Depth of fill, in metres, shown as: + 1.9

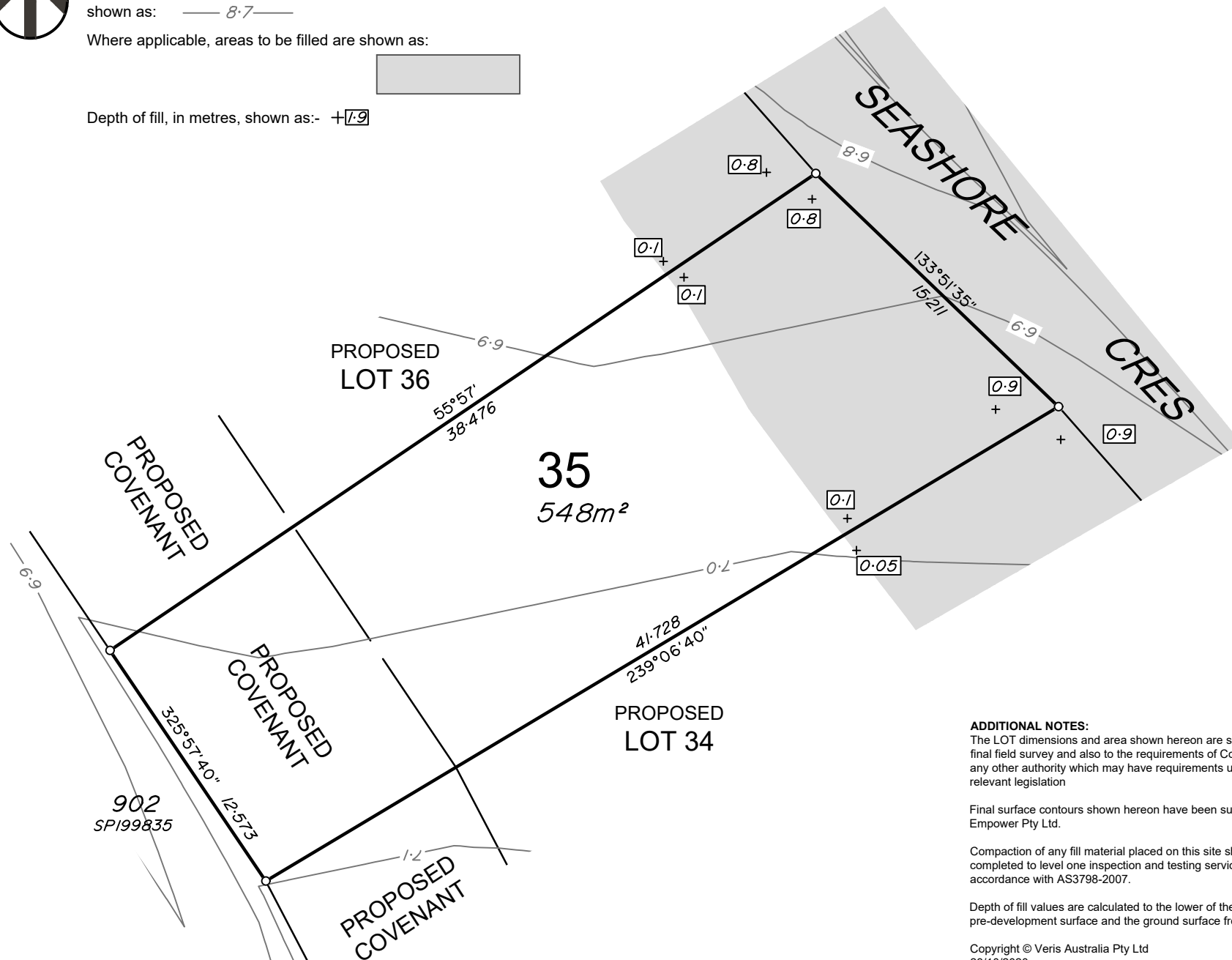

PROPOSED
LOT 34

35
548m²

PROPOSED
LOT 36

SEASHORE
CRES

PROPOSED
COVENANT

PROPOSED
COVENANT

PROPOSED
COVENANT

902
SP199835

ADDITIONAL NOTES:

The LOT dimensions and area shown hereon are subject to final field survey and also to the requirements of Council and any other authority which may have requirements under any relevant legislation

Final surface contours shown hereon have been supplied by Empower Pty Ltd.

Compaction of any fill material placed on this site shall be completed to level one inspection and testing services in accordance with AS3798-2007.

Depth of fill values are calculated to the lower of the pre-development surface and the ground surface from Survey

Copyright © Veris Australia Pty Ltd
23/10/2020



urbex

IMPORTANT NOTES:

(These notes are an integral part of this plan)

This plan has been prepared for Urbex for the purposes of A Disclosure Plan Under the Land Sales Act 1984 (as amended).

It is not to be used by any other person or corporation or for any other purposes and is subject to the following limitations:

Please refer to the approved Development Application for conditions relating to the LOT and to approved Operational Works drawings for services location and possible easements.

THESE DESIGNS AND DRAWINGS ARE COPYRIGHT AND ARE NOT TO BE USED OR REPRODUCED WITHOUT THE WRITTEN PERMISSION OF VERIS

Data Sources

Cadastral Boundaries 430444-LC01-(A).dwg
Final Surface Contours
Tin design and strings 20201012.12daz
Pre-development Surface
190228 30444F01 Rev G.dwg

Issue	Revisions	Date	Drawn
A	Original	23.10.2020	PS

Locality: MACKAY HARBOUR
Local Authority: Mackay Regional Council
Horizontal Meridian: MGA Zone 55
Vertical Level Datum: AHD D
Scale: 1:250 @ A4
Designed: EMPOWER
Drawn: PS 23/10/2020
Checked: KJJ 30/10/2020
Plot Date: 02 Nov, 2020
Computer File Ref: 430444-DP01 Stg1A .dwg

DISCLOSURE PLAN
of Proposed Lot 35
being part of
Lot 1 on SP199835



BRISBANE (07) 3666 4700 WHITSUNDAYS (07) 4945 6600
MACKAY (07) 4957 9700 CAIRNS (07) 4232 9400

veris.com.au

ACN 615 735 727
Veris Australia Pty Ltd

Drawing No 430444-DP-35 Issue A



LEGEND

Final surface contours based on A.H.D. datum at an interval of 0.1m, shown as: — 8.7 —

Where applicable, areas to be filled are shown as:



Depth of fill, in metres, shown as: +1.9

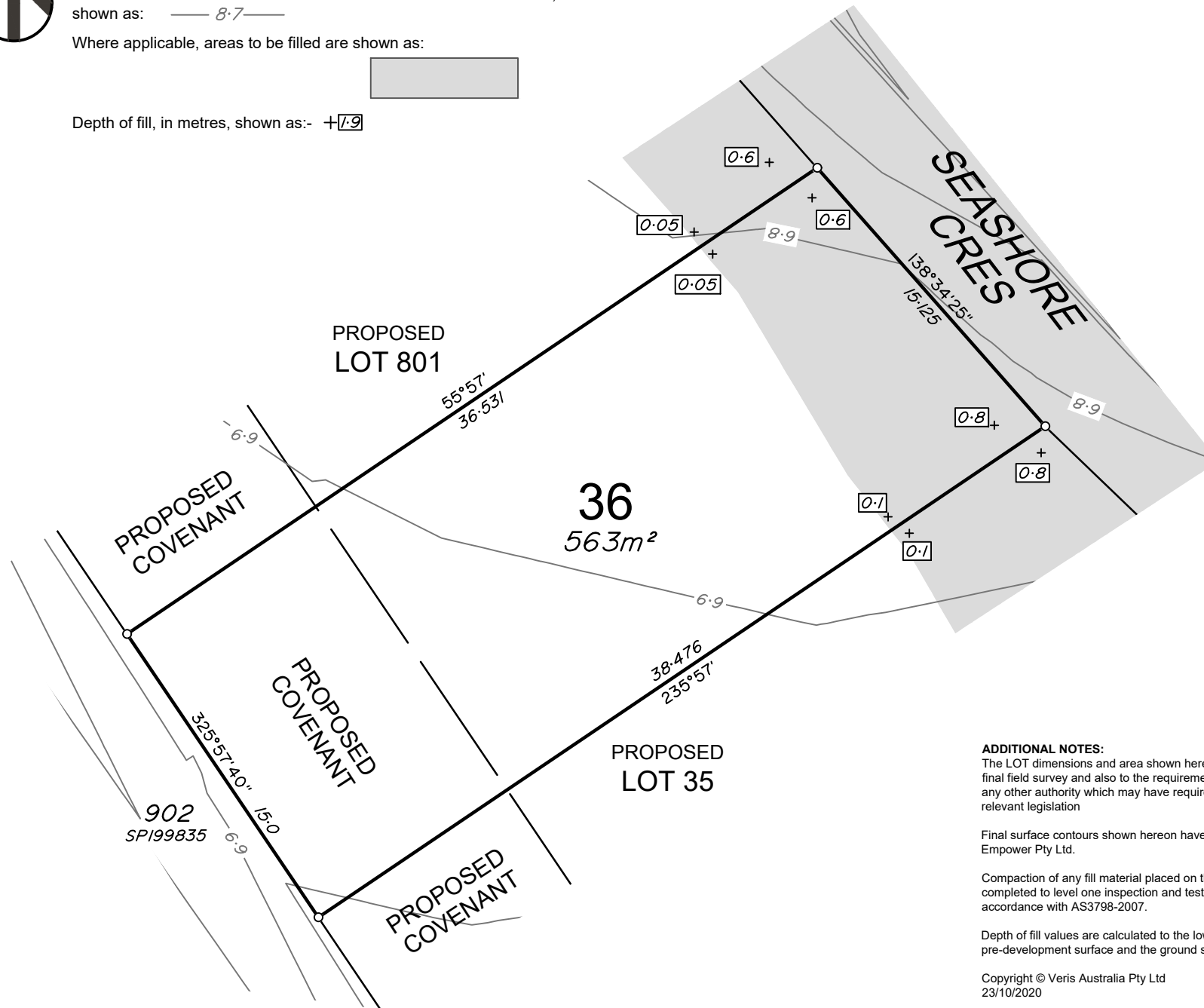

ADDITIONAL NOTES:

The LOT dimensions and area shown hereon are subject to final field survey and also to the requirements of Council and any other authority which may have requirements under any relevant legislation

Final surface contours shown hereon have been supplied by Empower Pty Ltd.

Compaction of any fill material placed on this site shall be completed to level one inspection and testing services in accordance with AS3798-2007.

Depth of fill values are calculated to the lower of the pre-development surface and the ground surface from Survey

Copyright © Veris Australia Pty Ltd
23/10/2020



urbex

IMPORTANT NOTES:

(These notes are an integral part of this plan)

This plan has been prepared for Urbex for the purposes of **A Disclosure Plan Under the Land Sales Act 1984 (as amended)**.

It is not to be used by any other person or corporation or for any other purposes and is subject to the following limitations:

Please refer to the approved Development Application for conditions relating to the LOT and to approved Operational Works drawings for services location and possible easements.

THESE DESIGNS AND DRAWINGS ARE COPYRIGHT AND ARE NOT TO BE USED OR REPRODUCED WITHOUT THE WRITTEN PERMISSION OF VERIS

Data Sources

Cadastral Boundaries 430444-LC01-(A).dwg
Final Surface Contours
Tin design and strings 20201012.12daz
Pre-development Surface
190228 30444F01 Rev G.dwg

Issue	Revisions	Date	Drawn
A	Original	23.10.2020	PS

Locality: MACKAY HARBOUR
Local Authority: Mackay Regional Council
Horizontal Meridian: MGA Zone 55
Vertical Level Datum: AHD D
Scale: 1:250 @ A4
Designed: EMPOWER
Drawn: PS 23/10/2020
Checked: KJJ 30/10/2020
Plot Date: 02 Nov, 2020
Computer File Ref: 430444-DP01 Stg1A .dwg

DISCLOSURE PLAN of Proposed Lot 36 being part of Lot 1 on SP199835



BRISBANE (07) 3666 4700 WHITSUNDAYS (07) 4945 6600
MACKAY (07) 4957 9700 CAIRNS (07) 4232 9400

veris.com.au

ACN 615 735 727
Veris Australia Pty Ltd

Drawing No 430444-DP-36 Issue A

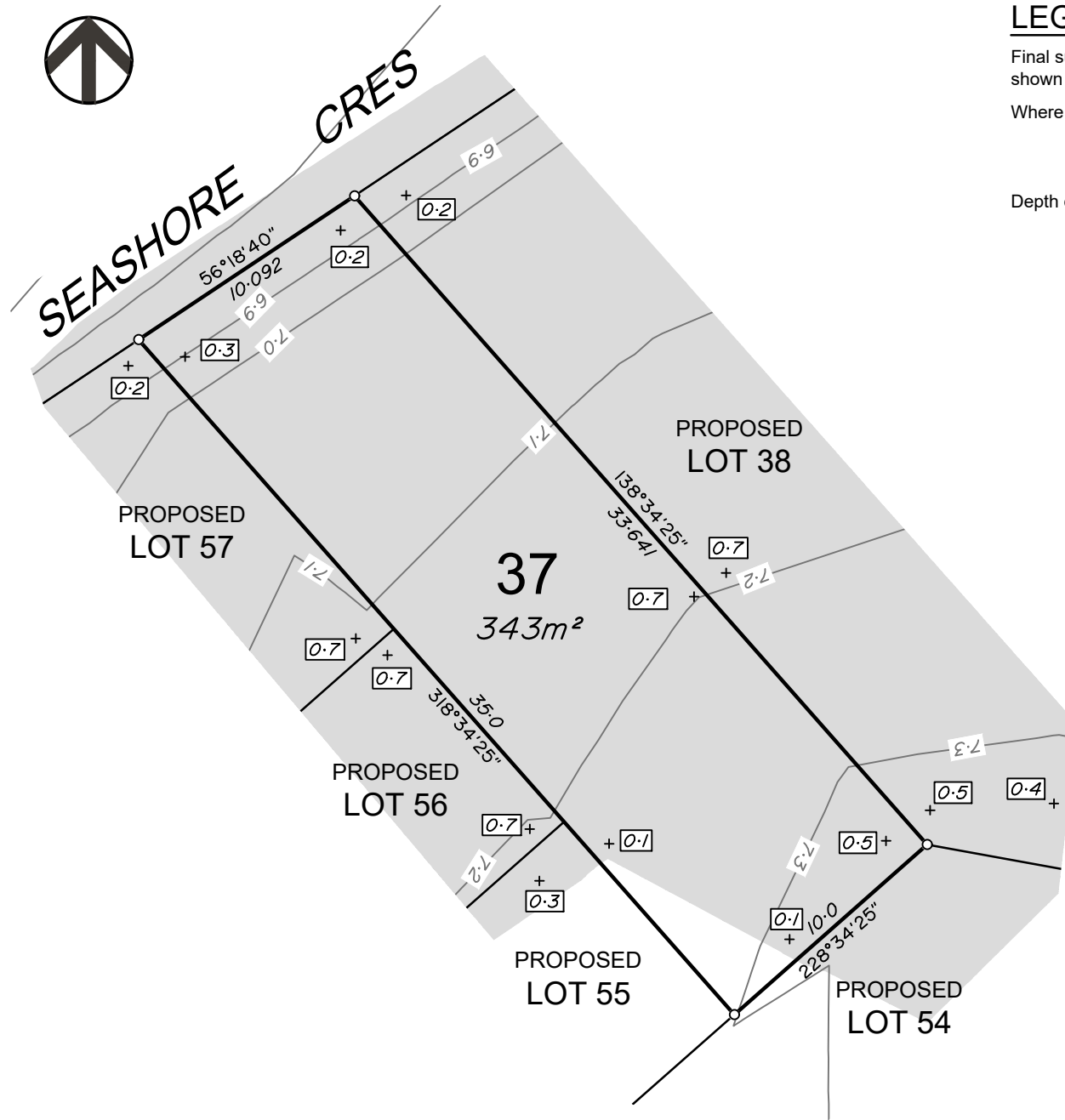

Final surface contours based on A.H.D. datum at an interval of 0.1m,
shown as: — 8.7 —

 $+1.9$

The LOT dimensions and area shown hereon are subject to final field survey and also to the requirements of Council and any other authority which may have requirements under any relevant legislation

Compaction of any fill material placed on this site shall be completed to level one inspection and testing services in accordance with AS3798-2007.

Copyright © Veris Australia Pty Ltd
23/10/2020



This plan has been prepared for Urbex for the purposes of **A Disclosure Plan Under the Land Sales Act 1984 (as amended)**. It is not to be used by any other person or corporation or for any other purposes and is subject to the following limitations:

THESE DESIGNS AND DRAWINGS ARE COPYRIGHT AND ARE NOT TO BE USED OR REPRODUCED WITHOUT THE WRITTEN PERMISSION OF VERIS

Cadastral Boundaries
430444-LC01-(A).dwg
Final Surface Contours
Tin design and strings 20201012.12daz
Pre-development Surface
190228 30444F01 Rev G.dwg

A	Original	23.10.2020	PS
Issue	Revisions	Date	Drawn

Locality:	MACKAY HARBOUR
Local Authority:	Mackay Regional Council
Horizontal Meridian:	MGA Zone 55
Vertical Level Datum:	AHD D
Scale:	1:250 @ A4
Designed:	EMPOWER
Drawn:	PS 23/10/2020
Checked:	KJJ 30/10/2020
Plot Date:	02 Nov, 2020

Computer File Ref: 430444-DP01 Stg1A .dwg



ACN 615 735 727

Drawing No	Issue
430444-DP-37	A

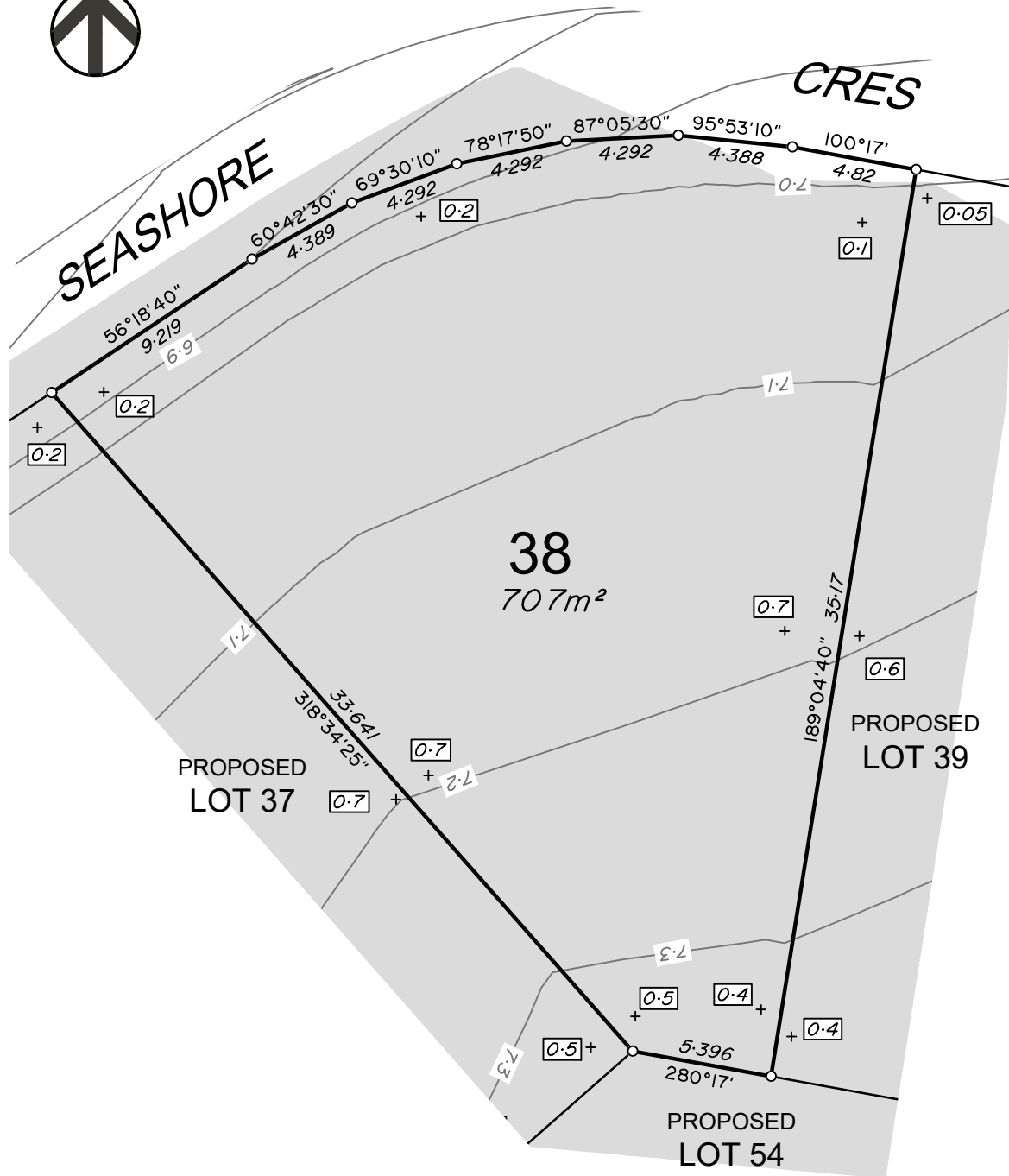

LEGEND

Final surface contours based on A.H.D. datum at an interval of 0.1m, shown as: — 8.7 —

Where applicable, areas to be filled are shown as:



Depth of fill, in metres, shown as:- +1.9



urbex

IMPORTANT NOTES:

(These notes are an integral part of this plan)

This plan has been prepared for Urbex for the purposes of **A Disclosure Plan Under the Land Sales Act 1984 (as amended)**. It is not to be used by any other person or corporation or for any other purposes and is subject to the following limitations:

Please refer to the approved Development Application for conditions relating to the LOT and to approved Operational Works drawings for services location and possible easements.

THESE DESIGNS AND DRAWINGS ARE COPYRIGHT AND ARE NOT TO BE USED OR REPRODUCED WITHOUT THE WRITTEN PERMISSION OF VERIS

Data Sources

Cadastral Boundaries
430444-LC01-(A).dwg
Final Surface Contours
Tin design and strings 20201012.12daz
Pre-development Surface
190228 30444F01 Rev G.dwg

Issue	Revisions	Date	Drawn
A	Original	23.10.2020	PS

Locality: MACKAY HARBOUR
Local Authority: Mackay Regional Council
Horizontal Meridian: MGA Zone 55
Vertical Level Datum: AHD D
Scale: 1:250 @ A4
Designed: EMPOWER
Drawn: PS 23/10/2020
Checked: KJJ 30/10/2020
Plot Date: 02 Nov, 2020
Computer File Ref: 430444-DP01 Stg1A .dwg

DISCLOSURE PLAN of Proposed Lot 38 being part of Lot 1 on SP199835



BRISBANE (07) 3666 4700
WHITSUNDAYS (07) 4945 6600
MACKAY (07) 4957 9700
CAIRNS (07) 4232 9400

veris.com.au

ACN 615 735 727
Veris Australia Pty Ltd

Drawing No
430444-DP-38
Issue
A

ADDITIONAL NOTES:

The LOT dimensions and area shown hereon are subject to final field survey and also to the requirements of Council and any other authority which may have requirements under any relevant legislation

Final surface contours shown hereon have been supplied by Empower Pty Ltd.

Compaction of any fill material placed on this site shall be completed to level one inspection and testing services in accordance with AS3798-2007.

Depth of fill values are calculated to the lower of the pre-development surface and the ground surface from Survey

Copyright © Veris Australia Pty Ltd
23/10/2020

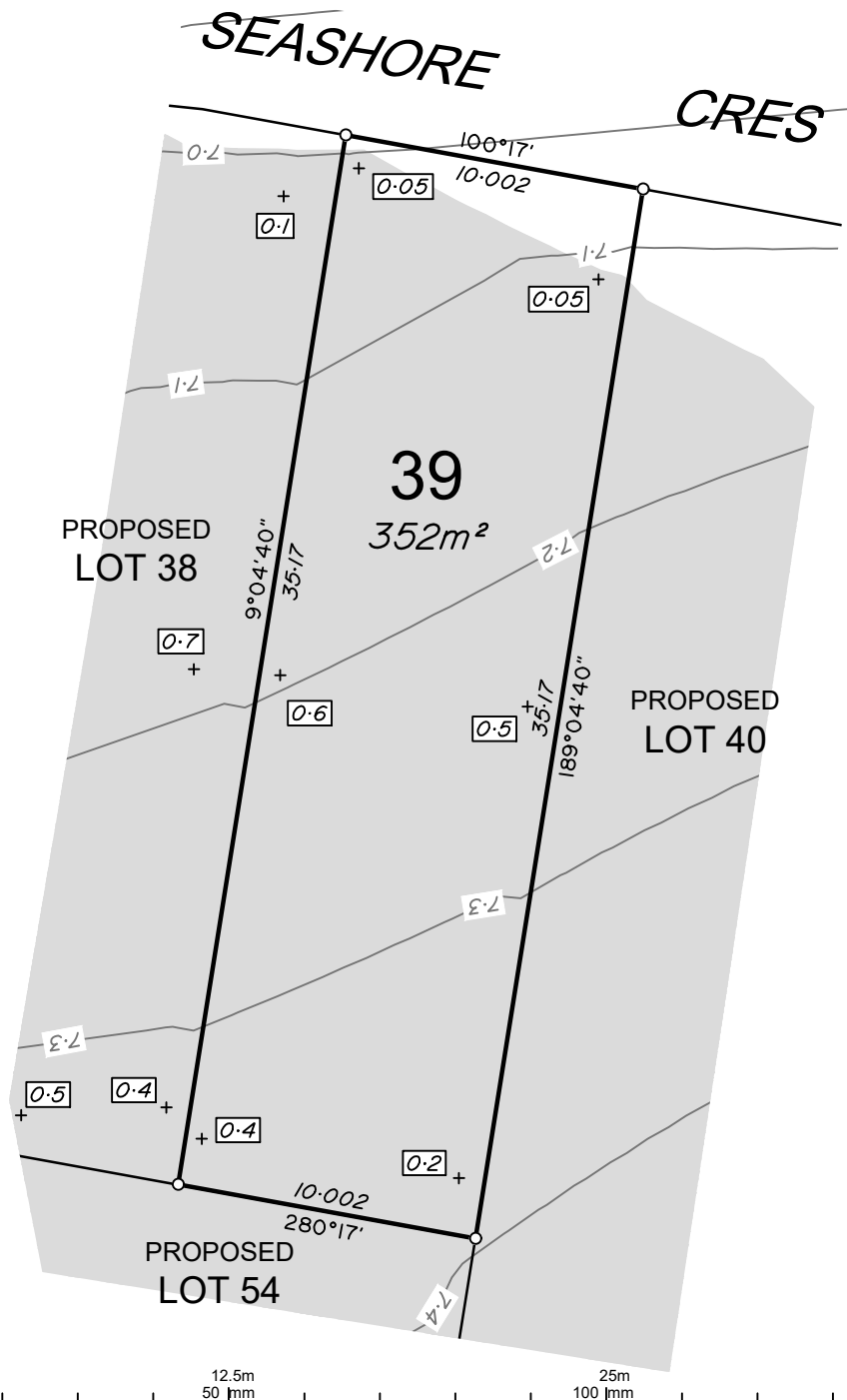

LEGEND

Final surface contours based on A.H.D. datum at an interval of 0.1m, shown as: — 8.7 —

Where applicable, areas to be filled are shown as:



Depth of fill, in metres, shown as:- +1.9



urbex

IMPORTANT NOTES:
(These notes are an integral part of this plan)
This plan has been prepared for Urbex for the purposes of **A Disclosure Plan Under the Land Sales Act 1984 (as amended)**. It is not to be used by any other person or corporation or for any other purposes and is subject to the following limitations:

Please refer to the approved Development Application for conditions relating to the LOT and to approved Operational Works drawings for services location and possible easements.

THESE DESIGNS AND DRAWINGS ARE COPYRIGHT AND ARE NOT TO BE USED OR REPRODUCED WITHOUT THE WRITTEN PERMISSION OF VERIS

Data Sources
Cadastral Boundaries 430444-LC01-(A).dwg
Final Surface Contours Tin design and strings 20201012.12daz
Pre-development Surface 190228 30444F01 Rev G.dwg

A	Original	23.10.2020	PS
Issue	Revisions	Date	Drawn

Locality: MACKAY HARBOUR
Local Authority: Mackay Regional Council
Horizontal Meridian: MGA Zone 55
Vertical Level Datum: AHD D
Scale: 1:250 @ A4
Designed: EMPOWER
Drawn: PS 23/10/2020
Checked: KJJ 30/10/2020
Plot Date: 02 Nov, 2020
Computer File Ref: 430444-DP01 Stg1A.dwg

DISCLOSURE PLAN
of Proposed Lot 39
being part of
Lot 1 on SP199835



veris

BRISBANE (07) 3666 4700 WHITSUNDAYS (07) 4945 6600
MACKAY (07) 4957 9700 CAIRNS (07) 4232 9400

veris.com.au

ACN 615 735 727

Veris Australia Pty Ltd

Drawing No 430444-DP-39 Issue A

ADDITIONAL NOTES:

The LOT dimensions and area shown hereon are subject to final field survey and also to the requirements of Council and any other authority which may have requirements under any relevant legislation

Final surface contours shown hereon have been supplied by Empower Pty Ltd.

Compaction of any fill material placed on this site shall be completed to level one inspection and testing services in accordance with AS3798-2007.

Depth of fill values are calculated to the lower of the pre-development surface and the ground surface from Survey

Copyright © Veris Australia Pty Ltd
23/10/2020

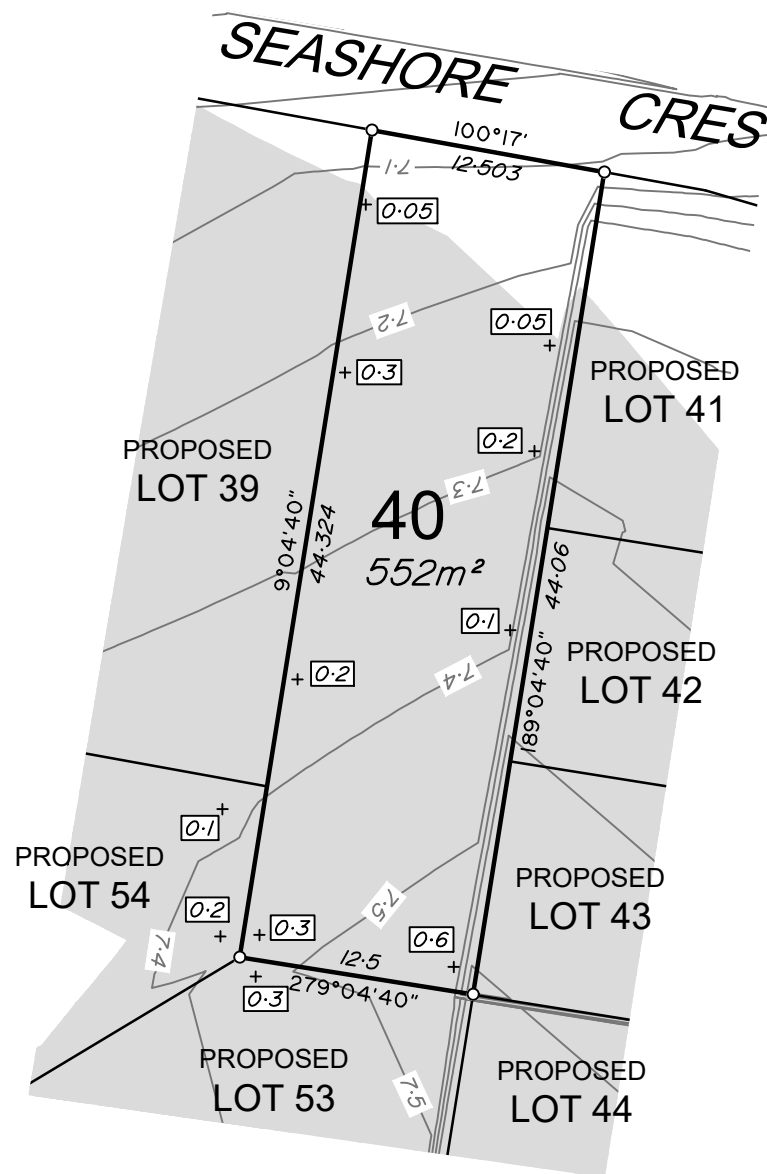

LEGEND

Final surface contours based on A.H.D. datum at an interval of 0.1m, shown as: — 8.7 —

Where applicable, areas to be filled are shown as:



Depth of fill, in metres, shown as:- +1.9

dunes

HARBOUR BEACH

urbex

IMPORTANT NOTES:

(These notes are an integral part of this plan)

This plan has been prepared for Urbex for the purposes of **A Disclosure Plan Under the Land Sales Act 1984 (as amended)**. It is not to be used by any other person or corporation or for any other purposes and is subject to the following limitations:

Please refer to the approved Development Application for conditions relating to the LOT and to approved Operational Works drawings for services location and possible easements.

THESE DESIGNS AND DRAWINGS ARE COPYRIGHT AND ARE NOT TO BE USED OR REPRODUCED WITHOUT THE WRITTEN PERMISSION OF VERIS

Data Sources
Cadastral Boundaries 430444-LC01-(A).dwg
Final Surface Contours Tin design and strings 20201012.12daz
Pre-development Surface 190228 30444F01 Rev G.dwg

Issue	Revisions	Date	Drawn
A	Original	23.10.2020	PS

Locality: MACKAY HARBOUR
Local Authority: Mackay Regional Council
Horizontal Meridian: MGA Zone 55
Vertical Level Datum: AHD D
Scale: 1:400 @ A4
Designed: EMPOWER
Drawn: PS 23/10/2020
Checked: KJJ 30/10/2020
Plot Date: 02 Nov, 2020
Computer File Ref: 430444-DP01 Stg1A .dwg

DISCLOSURE PLAN of Proposed Lot 40 being part of Lot 1 on SP199835



BRISBANE (07) 3666 4700 WHITSUNDAYS (07) 4945 6600
MACKAY (07) 4957 9700 CAIRNS (07) 4232 9400

veris.com.au

ACN 615 735 727
Veris Australia Pty Ltd

Drawing No 430444-DP-40 Issue A

ADDITIONAL NOTES:

The LOT dimensions and area shown hereon are subject to final field survey and also to the requirements of Council and any other authority which may have requirements under any relevant legislation

Final surface contours shown hereon have been supplied by Empower Pty Ltd.

Compaction of any fill material placed on this site shall be completed to level one inspection and testing services in accordance with AS3798-2007.

Depth of fill values are calculated to the lower of the pre-development surface and the ground surface from Survey

Copyright © Veris Australia Pty Ltd
23/10/2020



LEGEND

Final surface contours based on A.H.D. datum at an interval of 0.1m, shown as: — 8.7 —

Where applicable, areas to be filled are shown as:



Depth of fill, in metres, shown as: + 1.9

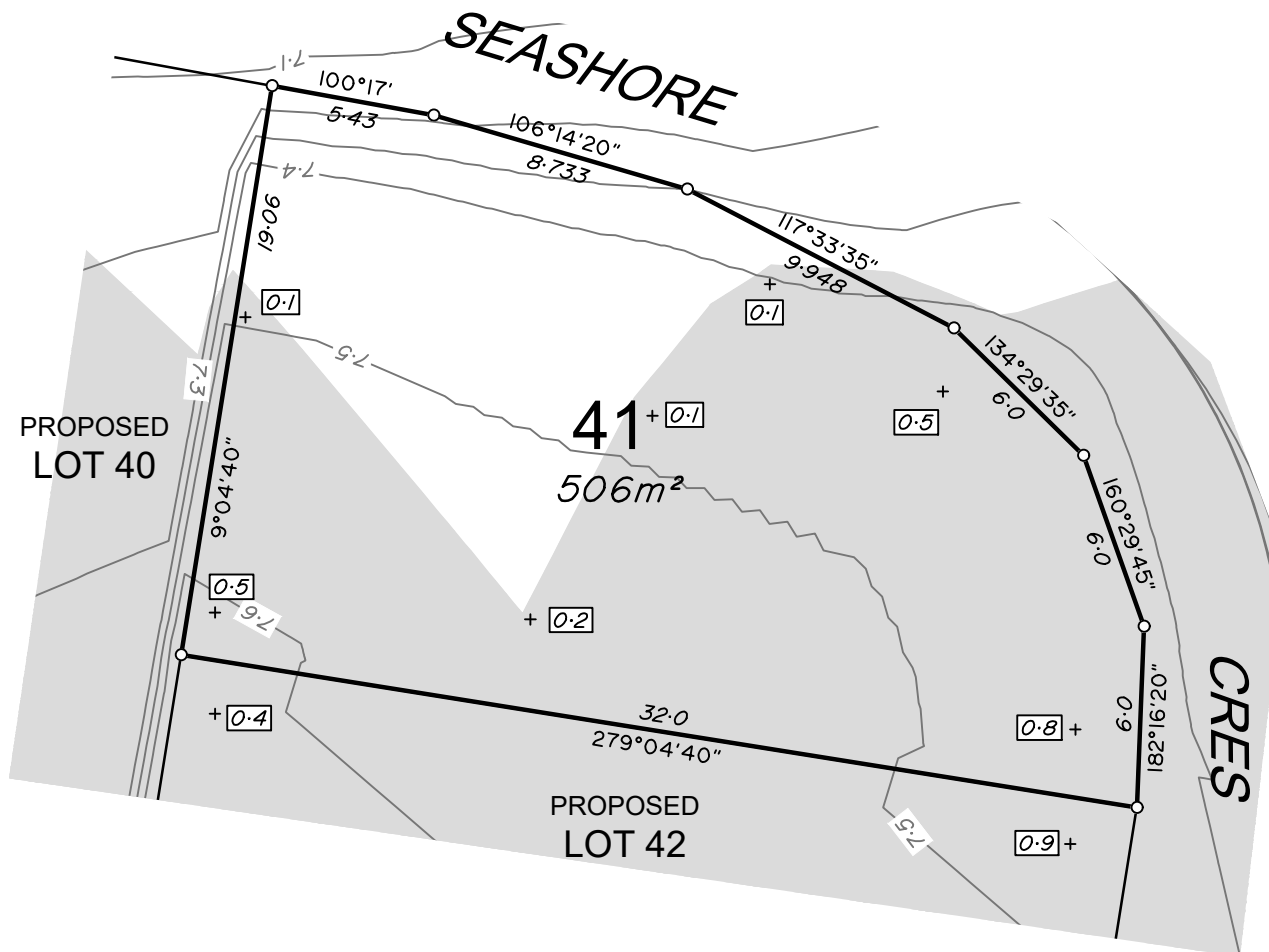

ADDITIONAL NOTES:

The LOT dimensions and area shown hereon are subject to final field survey and also to the requirements of Council and any other authority which may have requirements under any relevant legislation

Final surface contours shown hereon have been supplied by Empower Pty Ltd.

Compaction of any fill material placed on this site shall be completed to level one inspection and testing services in accordance with AS3798-2007.

Depth of fill values are calculated to the lower of the pre-development surface and the ground surface from Survey

Copyright © Veris Australia Pty Ltd
23/10/2020

dunes

HARBOUR BEACH

urbex

IMPORTANT NOTES:

(These notes are an integral part of this plan)

This plan has been prepared for Urbex for the purposes of **A Disclosure Plan Under the Land Sales Act 1984 (as amended)**. It is not to be used by any other person or corporation or for any other purposes and is subject to the following limitations:

Please refer to the approved Development Application for conditions relating to the LOT and to approved Operational Works drawings for services location and possible easements.

THESE DESIGNS AND DRAWINGS ARE COPYRIGHT AND ARE NOT TO BE USED OR REPRODUCED WITHOUT THE WRITTEN PERMISSION OF VERIS

Data Sources
Cadastral Boundaries 430444-LC01-(A).dwg
Final Surface Contours Tin design and strings 20201012.12daz
Pre-development Surface 190228 30444F01 Rev G.dwg

Issue	Revisions	Date	Drawn
A	Original	23.10.2020	PS

Locality: MACKAY HARBOUR
Local Authority: Mackay Regional Council
Horizontal Meridian: MGA Zone 55
Vertical Level Datum: AHD D
Scale: 1:250 @ A4
Designed: EMPOWER
Drawn: PS 23/10/2020
Checked: KJJ 30/10/2020
Plot Date: 02 Nov, 2020
Computer File Ref: 430444-DP01 Stg1A.dwg

DISCLOSURE PLAN
of Proposed Lot 41
being part of
Lot 1 on SP199835



BRISBANE (07) 3666 4700 WHITSUNDAYS (07) 4945 6600
MACKAY (07) 4957 9700 CAIRNS (07) 4232 9400

veris.com.au

ACN 615 735 727
Veris Australia Pty Ltd

Drawing No 430444-DP-41 Issue A



LEGEND

Final surface contours based on A.H.D. datum at an interval of 0.1m, shown as: — 8.7 —

Where applicable, areas to be filled are shown as:



Depth of fill, in metres, shown as: - +1.9

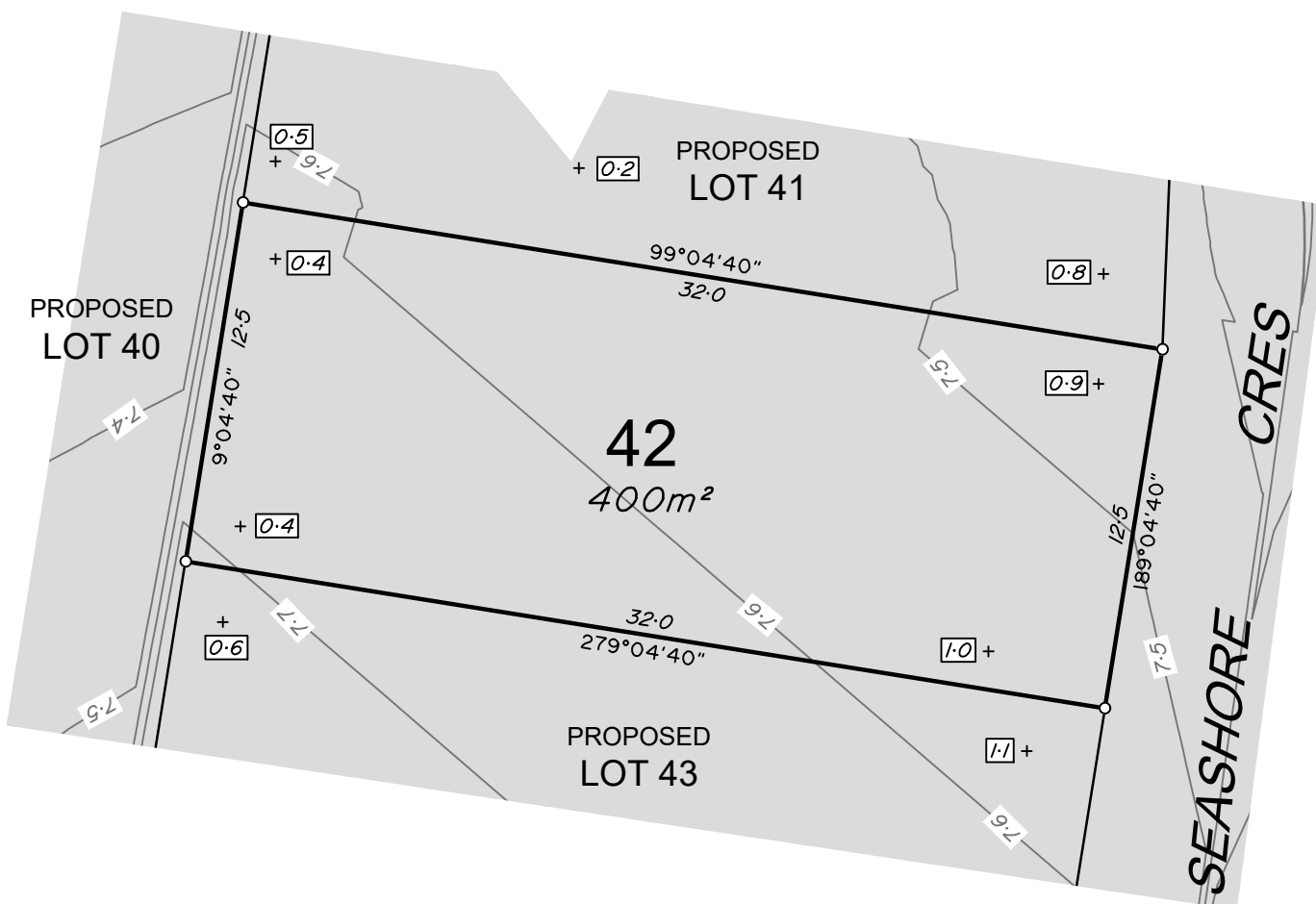

ADDITIONAL NOTES:

The LOT dimensions and area shown hereon are subject to final field survey and also to the requirements of Council and any other authority which may have requirements under any relevant legislation

Final surface contours shown hereon have been supplied by Empower Pty Ltd.

Compaction of any fill material placed on this site shall be completed to level one inspection and testing services in accordance with AS3798-2007.

Depth of fill values are calculated to the lower of the pre-development surface and the ground surface from Survey

Copyright © Veris Australia Pty Ltd
23/10/2020

dunes

HARBOUR SEARCH

urbex

IMPORTANT NOTES:

(These notes are an integral part of this plan)

This plan has been prepared for Urbex for the purposes of **A Disclosure Plan Under the Land Sales Act 1984 (as amended)**. It is not to be used by any other person or corporation or for any other purposes and is subject to the following limitations:

Please refer to the approved Development Application for conditions relating to the LOT and to approved Operational Works drawings for services location and possible easements.

THESE DESIGNS AND DRAWINGS ARE COPYRIGHT AND ARE NOT TO BE USED OR REPRODUCED WITHOUT THE WRITTEN PERMISSION OF VERIS

Data Sources
Cadastral Boundaries 430444-LC01-(A).dwg
Final Surface Contours Tin design and strings 20201012.12daz
Pre-development Surface 190228 30444F01 Rev G.dwg

A	Original	23.10.2020	PS
Issue	Revisions	Date	Drawn

Locality: MACKAY HARBOUR
Local Authority: Mackay Regional Council
Horizontal Meridian: MGA Zone 55
Vertical Level Datum: AHD D
Scale: 1:250 @ A4
Designed: EMPOWER
Drawn: PS 23/10/2020
Checked: KJJ 30/10/2020
Plot Date: 02 Nov, 2020
Computer File Ref: 430444-DP01 Stg1A.dwg

DISCLOSURE PLAN
of Proposed Lot 42
being part of
Lot 1 on SP199835



BRISBANE (07) 3666 4700 WHITSUNDAYS (07) 4945 6600
MACKAY (07) 4957 9700 CAIRNS (07) 4232 9400

veris.com.au

ACN 615 735 727
Veris Australia Pty Ltd

Drawing No 430444-DP-42 Issue A

0 12.5m 50 mm 25m 100 mm 37.5m 150 mm SCALE BAR



LEGEND

Final surface contours based on A.H.D. datum at an interval of 0.1m, shown as: — 8.7 —

Where applicable, areas to be filled are shown as:



Depth of fill, in metres, shown as: - +1.9

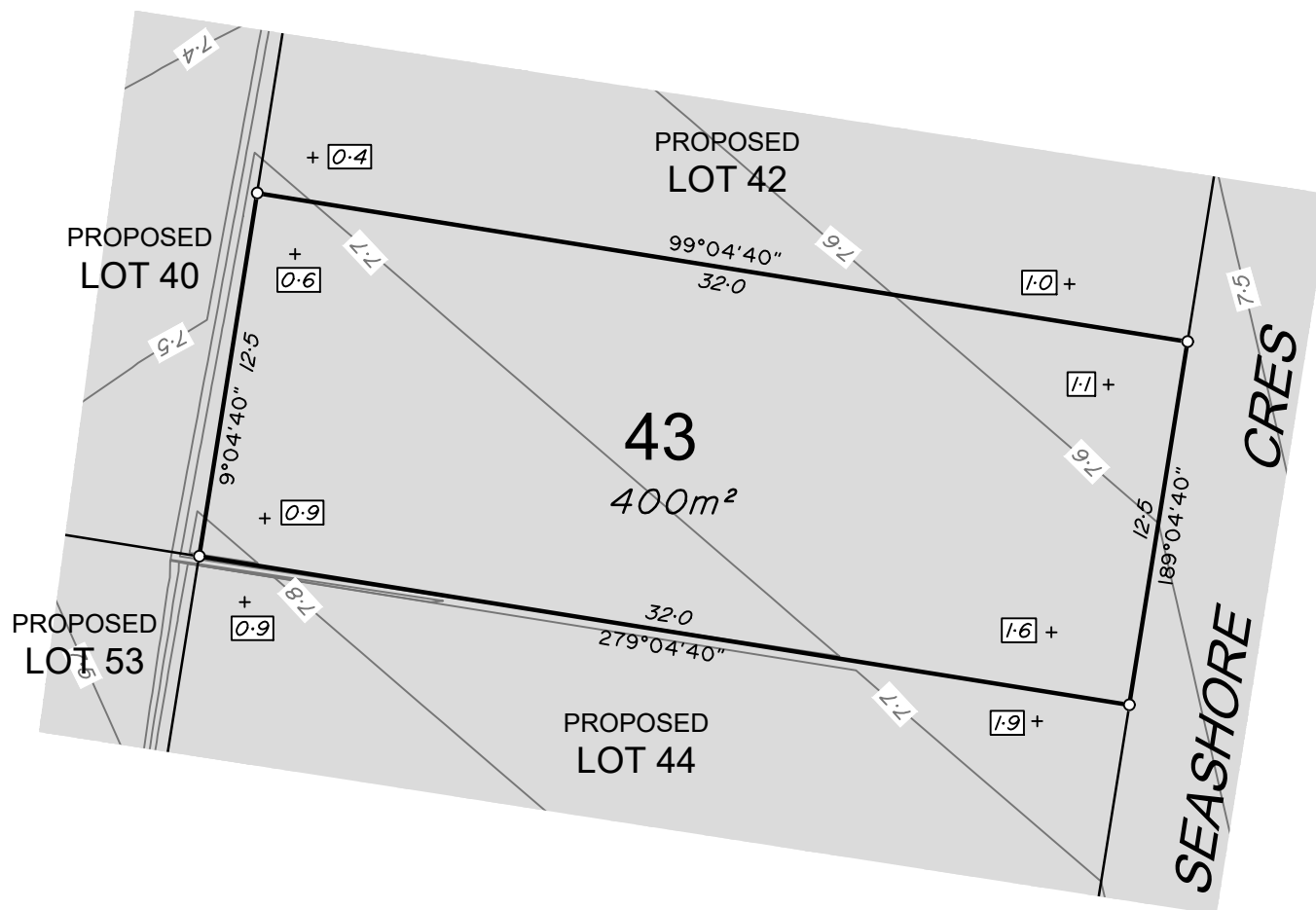

ADDITIONAL NOTES:

The LOT dimensions and area shown hereon are subject to final field survey and also to the requirements of Council and any other authority which may have requirements under any relevant legislation

Final surface contours shown hereon have been supplied by Empower Pty Ltd.

Compaction of any fill material placed on this site shall be completed to level one inspection and testing services in accordance with AS3798-2007.

Depth of fill values are calculated to the lower of the pre-development surface and the ground surface from Survey

Copyright © Veris Australia Pty Ltd
23/10/2020



HARBOUR BEACH

urbex

IMPORTANT NOTES:

(These notes are an integral part of this plan)

This plan has been prepared for Urbex for the purposes of **A Disclosure Plan Under the Land Sales Act 1984 (as amended)**. It is not to be used by any other person or corporation or for any other purposes and is subject to the following limitations:

Please refer to the approved Development Application for conditions relating to the LOT and to approved Operational Works drawings for services location and possible easements.

THESE DESIGNS AND DRAWINGS ARE COPYRIGHT AND ARE NOT TO BE USED OR REPRODUCED WITHOUT THE WRITTEN PERMISSION OF VERIS

Data Sources
Cadastral Boundaries 430444-LC01-(A).dwg
Final Surface Contours Tin design and strings 20201012.12daz
Pre-development Surface 190228 30444F01 Rev G.dwg

Issue	Revisions	Date	Drawn
A	Original	23.10.2020	PS

Locality: MACKAY HARBOUR
Local Authority: Mackay Regional Council
Horizontal Meridian: MGA Zone 55
Vertical Level Datum: AHD D
Scale: 1:250 @ A4
Designed: EMPOWER
Drawn: PS 23/10/2020
Checked: KJJ 30/10/2020
Plot Date: 02 Nov, 2020
Computer File Ref: 430444-DP01 Stg1A.dwg

DISCLOSURE PLAN
of Proposed Lot 43
being part of
Lot 1 on SP199835



BRISBANE (07) 3666 4700 WHITSUNDAYS (07) 4945 6600
MACKAY (07) 4957 9700 CAIRNS (07) 4232 9400

veris.com.au

ACN 615 735 727
Veris Australia Pty Ltd

Drawing No 430444-DP-43 Issue A



LEGEND

Final surface contours based on A.H.D. datum at an interval of 0.1m, shown as: — 8.7 —

Where applicable, areas to be filled are shown as:



Depth of fill, in metres, shown as: - +1.9

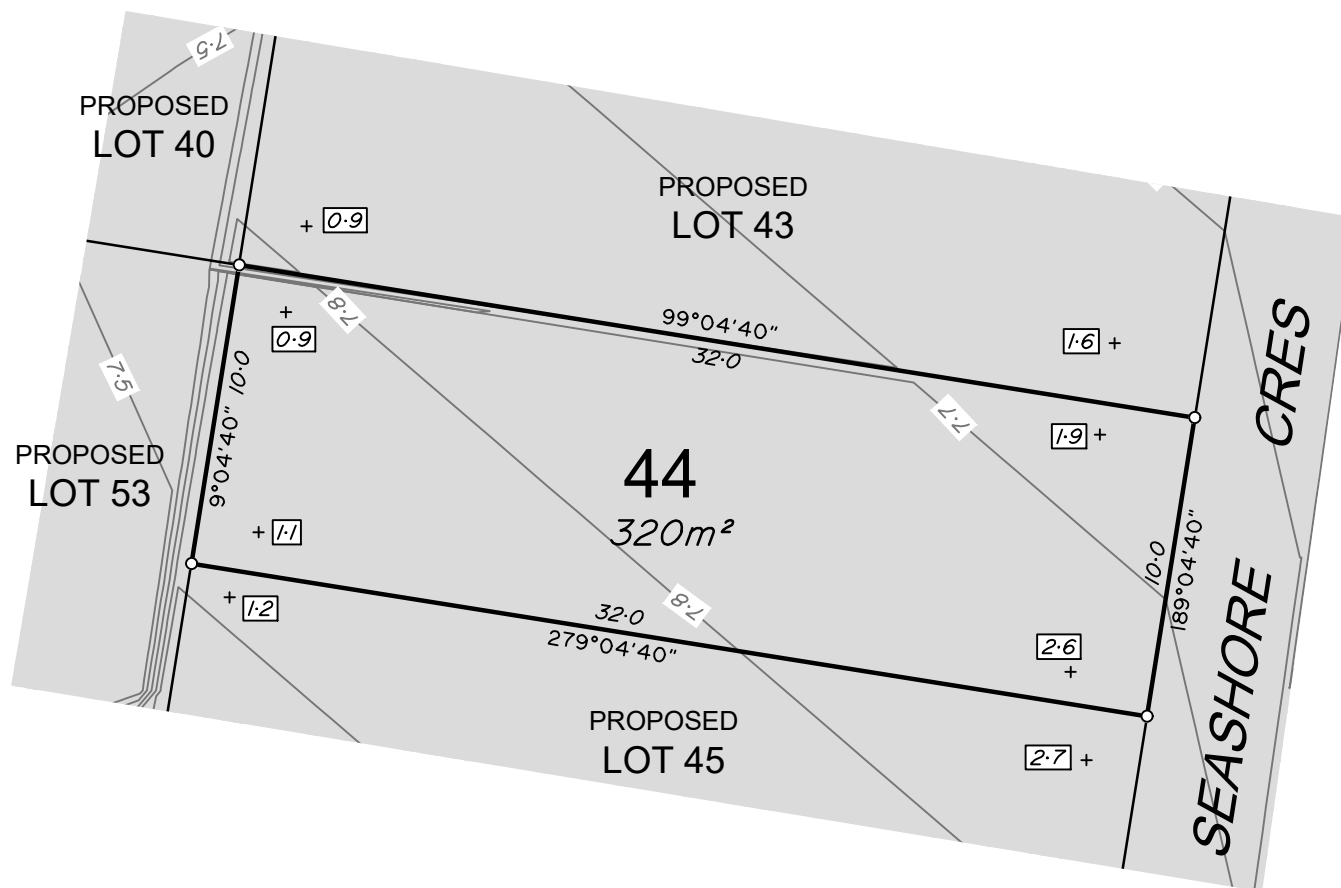

ADDITIONAL NOTES:

The LOT dimensions and area shown hereon are subject to final field survey and also to the requirements of Council and any other authority which may have requirements under any relevant legislation

Final surface contours shown hereon have been supplied by Empower Pty Ltd.

Compaction of any fill material placed on this site shall be completed to level one inspection and testing services in accordance with AS3798-2007.

Depth of fill values are calculated to the lower of the pre-development surface and the ground surface from Survey

Copyright © Veris Australia Pty Ltd
23/10/2020



urbex

IMPORTANT NOTES:

(These notes are an integral part of this plan)

This plan has been prepared for Urbex for the purposes of **A Disclosure Plan Under the Land Sales Act 1984 (as amended)**. It is not to be used by any other person or corporation or for any other purposes and is subject to the following limitations:

Please refer to the approved Development Application for conditions relating to the LOT and to approved Operational Works drawings for services location and possible easements.

THESE DESIGNS AND DRAWINGS ARE COPYRIGHT AND ARE NOT TO BE USED OR REPRODUCED WITHOUT THE WRITTEN PERMISSION OF VERIS

Data Sources
Cadastral Boundaries 430444-LC01-(A).dwg
Final Surface Contours Tin design and strings 20201012.12daz
Pre-development Surface 190228 30444F01 Rev G.dwg

A	Original	23.10.2020	PS
Issue	Revisions	Date	Drawn

Locality: MACKAY HARBOUR
Local Authority: Mackay Regional Council
Horizontal Meridian: MGA Zone 55
Vertical Level Datum: AHD D
Scale: 1:250 @ A4
Designed: EMPOWER
Drawn: PS 23/10/2020
Checked: KJJ 30/10/2020
Plot Date: 02 Nov, 2020
Computer File Ref: 430444-DP01 Stg1A.dwg

DISCLOSURE PLAN
of Proposed Lot 44
being part of
Lot 1 on SP199835



BRISBANE (07) 3666 4700 WHITSUNDAYS (07) 4945 6600
MACKAY (07) 4957 9700 CAIRNS (07) 4232 9400

veris.com.au

ACN 615 735 727
Veris Australia Pty Ltd

Drawing No 430444-DP-44 Issue A



LEGEND

Final surface contours based on A.H.D. datum at an interval of 0.1m, shown as: — 8.7 —

Where applicable, areas to be filled are shown as:



Depth of fill, in metres, shown as: + 1.9

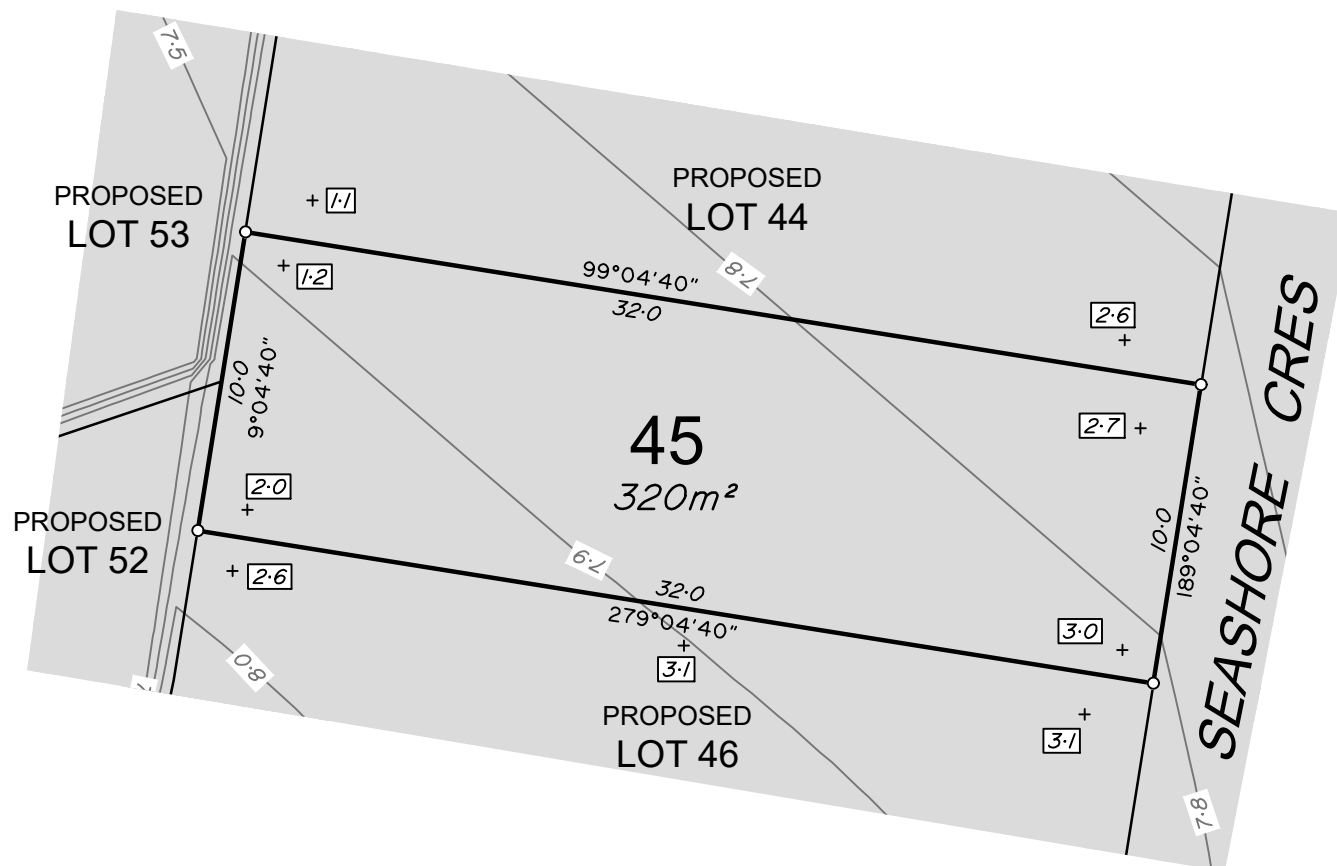

ADDITIONAL NOTES:

The LOT dimensions and area shown hereon are subject to final field survey and also to the requirements of Council and any other authority which may have requirements under any relevant legislation

Final surface contours shown hereon have been supplied by Empower Pty Ltd.

Compaction of any fill material placed on this site shall be completed to level one inspection and testing services in accordance with AS3798-2007.

Depth of fill values are calculated to the lower of the pre-development surface and the ground surface from Survey

Copyright © Veris Australia Pty Ltd
23/10/2020

dunes

HARBOUR BEACH

urbex

IMPORTANT NOTES:

(These notes are an integral part of this plan)

This plan has been prepared for Urbex for the purposes of **A Disclosure Plan Under the Land Sales Act 1984 (as amended)**. It is not to be used by any other person or corporation or for any other purposes and is subject to the following limitations:

Please refer to the approved Development Application for conditions relating to the LOT and to approved Operational Works drawings for services location and possible easements.

THESE DESIGNS AND DRAWINGS ARE COPYRIGHT AND ARE NOT TO BE USED OR REPRODUCED WITHOUT THE WRITTEN PERMISSION OF VERIS

Data Sources
Cadastral Boundaries 430444-LC01-(A).dwg
Final Surface Contours Tin design and strings 20201012.12daz
Pre-development Surface 190228 30444F01 Rev G.dwg

Issue	Revisions	Date	Drawn
A	Original	23.10.2020	PS

Locality: MACKAY HARBOUR
Local Authority: Mackay Regional Council
Horizontal Meridian: MGA Zone 55
Vertical Level Datum: AHD D
Scale: 1:250 @ A4
Designed: EMPOWER
Drawn: PS 23/10/2020
Checked: KJJ 30/10/2020
Plot Date: 02 Nov, 2020
Computer File Ref: 430444-DP01 Stg1A.dwg

DISCLOSURE PLAN
of Proposed Lot 45
being part of
Lot 1 on SP199835



BRISBANE (07) 3666 4700 WHITSUNDAYS (07) 4945 6600
MACKAY (07) 4957 9700 CAIRNS (07) 4232 9400

veris.com.au

ACN 615 735 727
Veris Australia Pty Ltd

Drawing No 430444-DP-45 Issue A

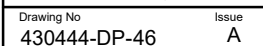



LEGEND

Final surface contours based on A.H.D. datum at an interval of 0.1m, shown as: — 8.7 —

Where applicable, areas to be filled are shown as:



Depth of fill, in metres, shown as: - +1.9

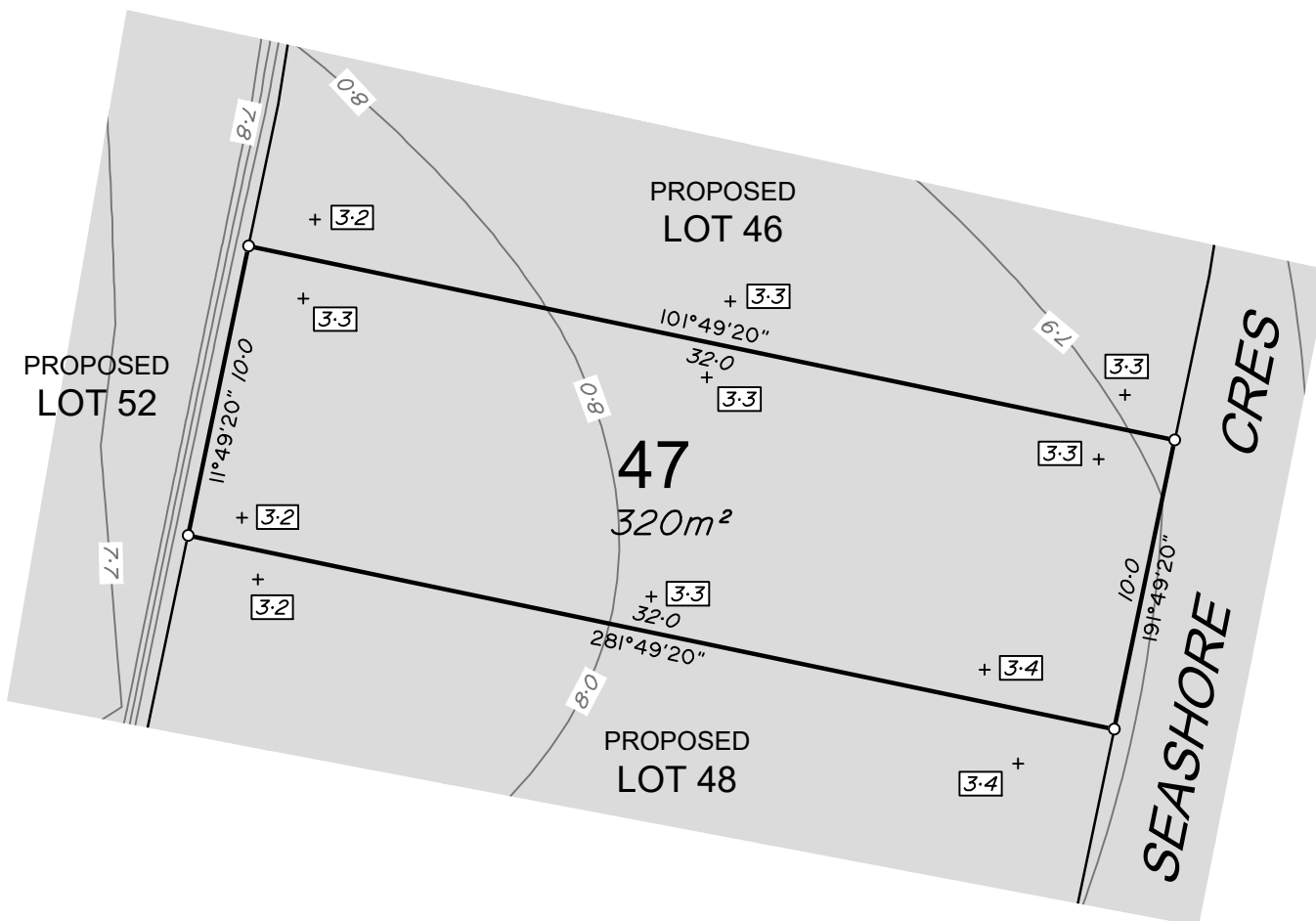

ADDITIONAL NOTES:

The LOT dimensions and area shown hereon are subject to final field survey and also to the requirements of Council and any other authority which may have requirements under any relevant legislation

Final surface contours shown hereon have been supplied by Empower Pty Ltd.

Compaction of any fill material placed on this site shall be completed to level one inspection and testing services in accordance with AS3798-2007.

Depth of fill values are calculated to the lower of the pre-development surface and the ground surface from Survey

Copyright © Veris Australia Pty Ltd
23/10/2020

dunes

HARBOUR REACH

urbex

IMPORTANT NOTES:

(These notes are an integral part of this plan)

This plan has been prepared for Urbex for the purposes of A Disclosure Plan Under the Land Sales Act 1984 (as amended). It is not to be used by any other person or corporation or for any other purposes and is subject to the following limitations:

Please refer to the approved Development Application for conditions relating to the LOT and to approved Operational Works drawings for services location and possible easements.

THESE DESIGNS AND DRAWINGS ARE COPYRIGHT AND ARE NOT TO BE USED OR REPRODUCED WITHOUT THE WRITTEN PERMISSION OF VERIS

Data Sources

Cadastral Boundaries
430444-LC01-(A).dwg
Final Surface Contours
Tin design and strings 20201012.12daz
Pre-development Surface
190228 30444F01 Rev G.dwg

Issue	Revisions	Date	Drawn
A	Original	23.10.2020	PS

Locality: MACKAY HARBOUR
Local Authority: Mackay Regional Council
Horizontal Meridian: MGA Zone 55
Vertical Level Datum: AHD D
Scale: 1:250 @ A4
Designed: EMPOWER
Drawn: PS 23/10/2020
Checked: KJJ 30/10/2020
Plot Date: 02 Nov, 2020
Computer File Ref: 430444-DP01 Stg1A.dwg

DISCLOSURE PLAN
of Proposed Lot 47
being part of
Lot 1 on SP199835



BRISBANE (07) 3666 4700 WHITSUNDAYS (07) 4945 6600
MACKAY (07) 4957 9700 CAIRNS (07) 4232 9400

veris.com.au

ACN 615 735 727
Veris Australia Pty Ltd

Drawing No 430444-DP-47 Issue A





LEGEND

Final surface contours based on A.H.D. datum at an interval of 0.1m, shown as: — 8.7 —

Where applicable, areas to be filled are shown as:



Depth of fill, in metres, shown as: + 1.9

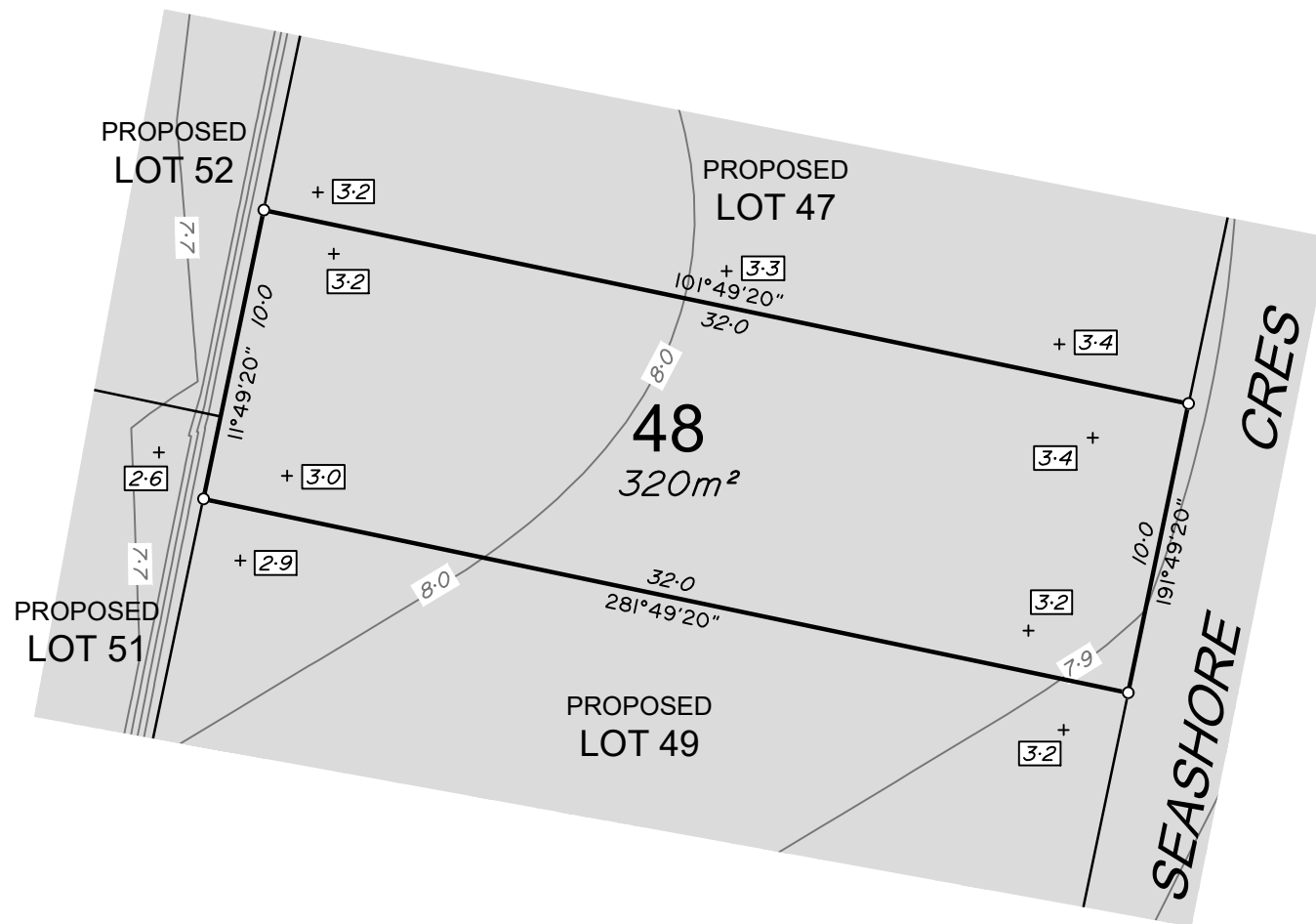

ADDITIONAL NOTES:

The LOT dimensions and area shown hereon are subject to final field survey and also to the requirements of Council and any other authority which may have requirements under any relevant legislation

Final surface contours shown hereon have been supplied by Empower Pty Ltd.

Compaction of any fill material placed on this site shall be completed to level one inspection and testing services in accordance with AS3798-2007.

Depth of fill values are calculated to the lower of the pre-development surface and the ground surface from Survey

Copyright © Veris Australia Pty Ltd
23/10/2020



HARBOUR BEACH

urbex

IMPORTANT NOTES:

(These notes are an integral part of this plan)

This plan has been prepared for Urbex for the purposes of A Disclosure Plan Under the Land Sales Act 1984 (as amended). It is not to be used by any other person or corporation or for any other purposes and is subject to the following limitations:

Please refer to the approved Development Application for conditions relating to the LOT and to approved Operational Works drawings for services location and possible easements.

THESE DESIGNS AND DRAWINGS ARE COPYRIGHT AND ARE NOT TO BE USED OR REPRODUCED WITHOUT THE WRITTEN PERMISSION OF VERIS

Data Sources
Cadastral Boundaries
430444-LC01-(A).dwg
Final Surface Contours
Tin design and strings 20201012.12daz
Pre-development Surface
190228 30444F01 Rev G.dwg

Issue	Revisions	Date	Drawn
A	Original	23 10 2020	PS

Locality: MACKAY HARBOUR
Local Authority: Mackay Regional Council
Horizontal Meridian: MGA Zone 55
Vertical Level Datum: AHD D
Scale: 1:250 @ A4
Designed: EMPOWER
Drawn: PS 23/10/2020
Checked: KJJ 30/10/2020
Plot Date: 02 Nov, 2020
Computer File Ref: 430444-DP01 Stg1A.dwg

DISCLOSURE PLAN of Proposed Lot 48 being part of Lot 1 on SP199835



BRISBANE (07) 3666 4700 WHITSUNDAYS (07) 4945 6600
MACKAY (07) 4957 9700 CAIRNS (07) 4232 9400

veris.com.au

ACN 615 735 727
Veris Australia Pty Ltd

Drawing No
430444-DP-48
Issue
A



LEGEND

Final surface contours based on A.H.D. datum at an interval of 0.1m, shown as: — 8.7 —

Where applicable, areas to be filled are shown as:



Depth of fill, in metres, shown as:- +1.9

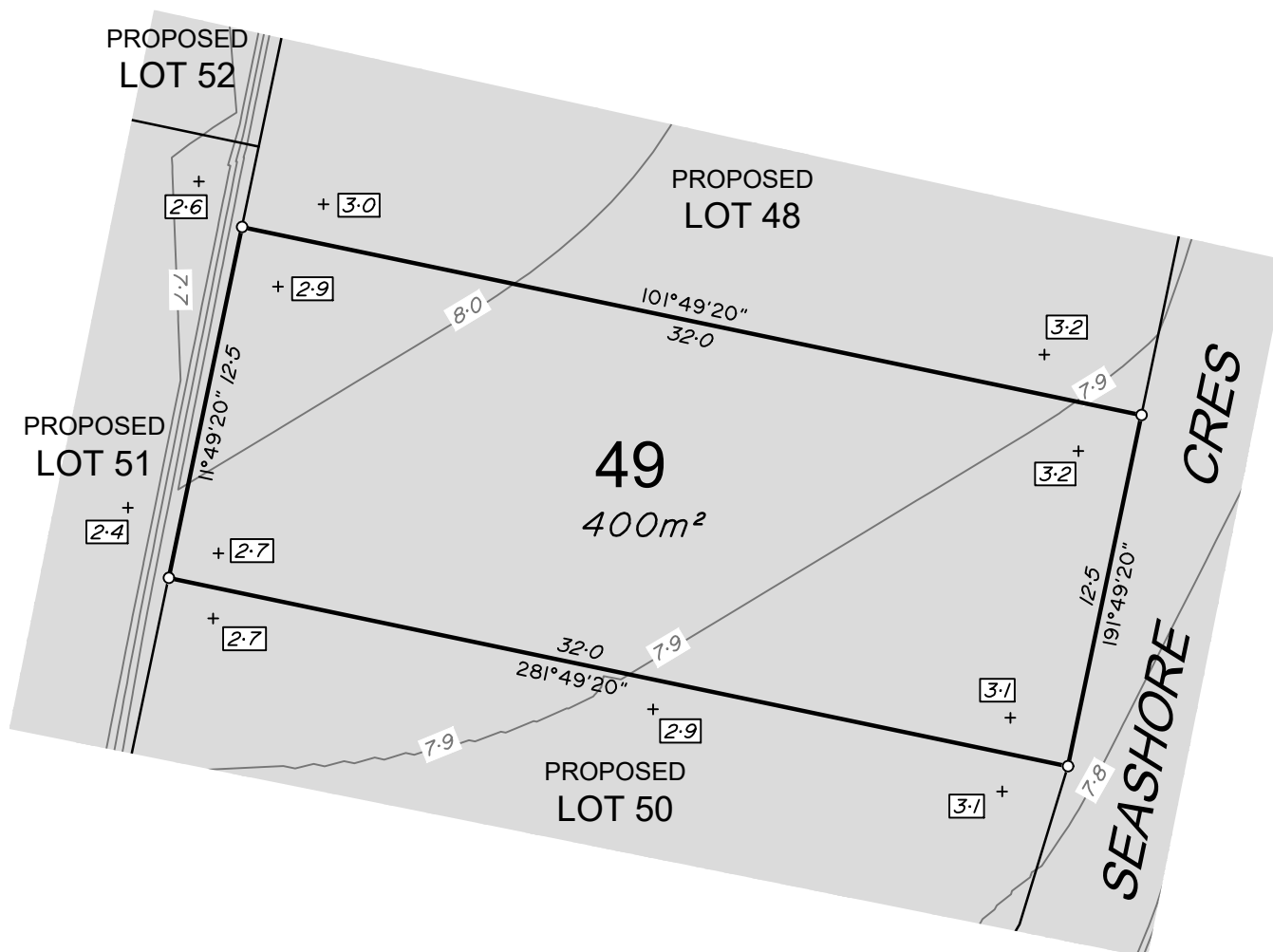

ADDITIONAL NOTES:

The LOT dimensions and area shown hereon are subject to final field survey and also to the requirements of Council and any other authority which may have requirements under any relevant legislation

Final surface contours shown hereon have been supplied by Empower Pty Ltd.

Compaction of any fill material placed on this site shall be completed to level one inspection and testing services in accordance with AS3798-2007.

Depth of fill values are calculated to the lower of the pre-development surface and the ground surface from Survey

Copyright © Veris Australia Pty Ltd
23/10/2020

dunes

HARBOUR BEACH

urbex

IMPORTANT NOTES:

(These notes are an integral part of this plan)

This plan has been prepared for Urbex for the purposes of **A Disclosure Plan Under the Land Sales Act 1984 (as amended)**. It is not to be used by any other person or corporation or for any other purposes and is subject to the following limitations:

Please refer to the approved Development Application for conditions relating to the LOT and to approved Operational Works drawings for services location and possible easements.

THESE DESIGNS AND DRAWINGS ARE COPYRIGHT AND ARE NOT TO BE USED OR REPRODUCED WITHOUT THE WRITTEN PERMISSION OF VERIS

Data Sources
Cadastral Boundaries 430444-LC01-(A).dwg
Final Surface Contours Tin design and strings 20201012.12daz
Pre-development Surface 190228 30444F01 Rev G.dwg

Issue	Revisions	Date	Drawn
A	Original	23.10.2020	PS

Locality: MACKAY HARBOUR
Local Authority: Mackay Regional Council
Horizontal Meridian: MGA Zone 55
Vertical Level Datum: AHD D
Scale: 1:250 @ A4
Designed: EMPOWER
Drawn: PS 23/10/2020
Checked: KJJ 30/10/2020
Plot Date: 02 Nov, 2020
Computer File Ref: 430444-DP01 Stg1A.dwg

DISCLOSURE PLAN
of Proposed Lot 49
being part of
Lot 1 on SP199835



BRISBANE (07) 3666 4700 WHITSUNDAYS (07) 4945 6600
MACKAY (07) 4957 9700 CAIRNS (07) 4252 9400

veris.com.au

ACN 615 735 727
Veris Australia Pty Ltd

Drawing No 430444-DP-49 Issue A



LEGEND

Final surface contours based on A.H.D. datum at an interval of 0.1m, shown as: — 8.7 —

Where applicable, areas to be filled are shown as:



Depth of fill, in metres, shown as: - +1.9

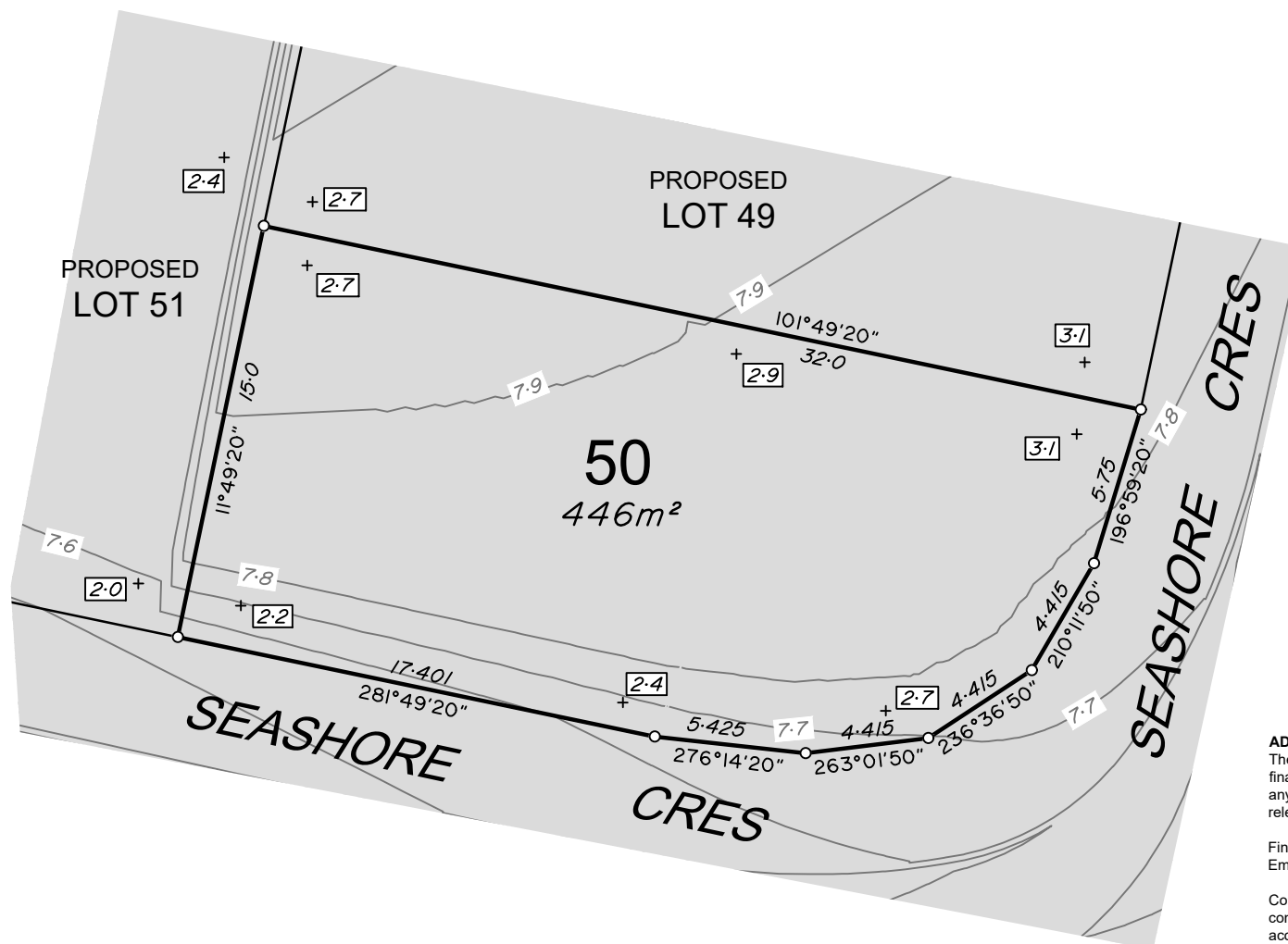

ADDITIONAL NOTES:

The LOT dimensions and area shown hereon are subject to final field survey and also to the requirements of Council and any other authority which may have requirements under any relevant legislation

Final surface contours shown hereon have been supplied by Empower Pty Ltd.

Compaction of any fill material placed on this site shall be completed to level one inspection and testing services in accordance with AS3798-2007.

Depth of fill values are calculated to the lower of the pre-development surface and the ground surface from Survey

Copyright © Veris Australia Pty Ltd
23/10/2020

dunes

HARBOUR BEACH

urbex

IMPORTANT NOTES:

(These notes are an integral part of this plan)

This plan has been prepared for Urbex for the purposes of A Disclosure Plan Under the Land Sales Act 1984 (as amended). It is not to be used by any other person or corporation or for any other purposes and is subject to the following limitations:

Please refer to the approved Development Application for conditions relating to the LOT and to approved Operational Works drawings for services location and possible easements.

THESE DESIGNS AND DRAWINGS ARE COPYRIGHT AND ARE NOT TO BE USED OR REPRODUCED WITHOUT THE WRITTEN PERMISSION OF VERIS

Data Sources
Cadastral Boundaries 430444-LC01-(A).dwg
Final Surface Contours Tin design and strings 20201012.12daz
Pre-development Surface 190228 30444F01 Rev G.dwg

Issue	Revisions	Date	Drawn
A	Original	23.10.2020	PS

Locality: MACKAY HARBOUR
Local Authority: Mackay Regional Council
Horizontal Meridian: MGA Zone 55
Vertical Level Datum: AHD D
Scale: 1:250 @ A4
Designed: EMPOWER
Drawn: PS 23/10/2020
Checked: KJJ 30/10/2020
Plot Date: 02 Nov, 2020
Computer File Ref: 430444-DP01 Stg1A .dwg

DISCLOSURE PLAN of Proposed Lot 50 being part of Lot 1 on SP199835



BRISBANE (07) 3666 4700 WHITSUNDAYS (07) 4945 6600
MACKAY (07) 4957 9700 CAIRNS (07) 4232 9400

veris.com.au

ACN 615 735 727
Veris Australia Pty Ltd

Drawing No 430444-DP-50 Issue A



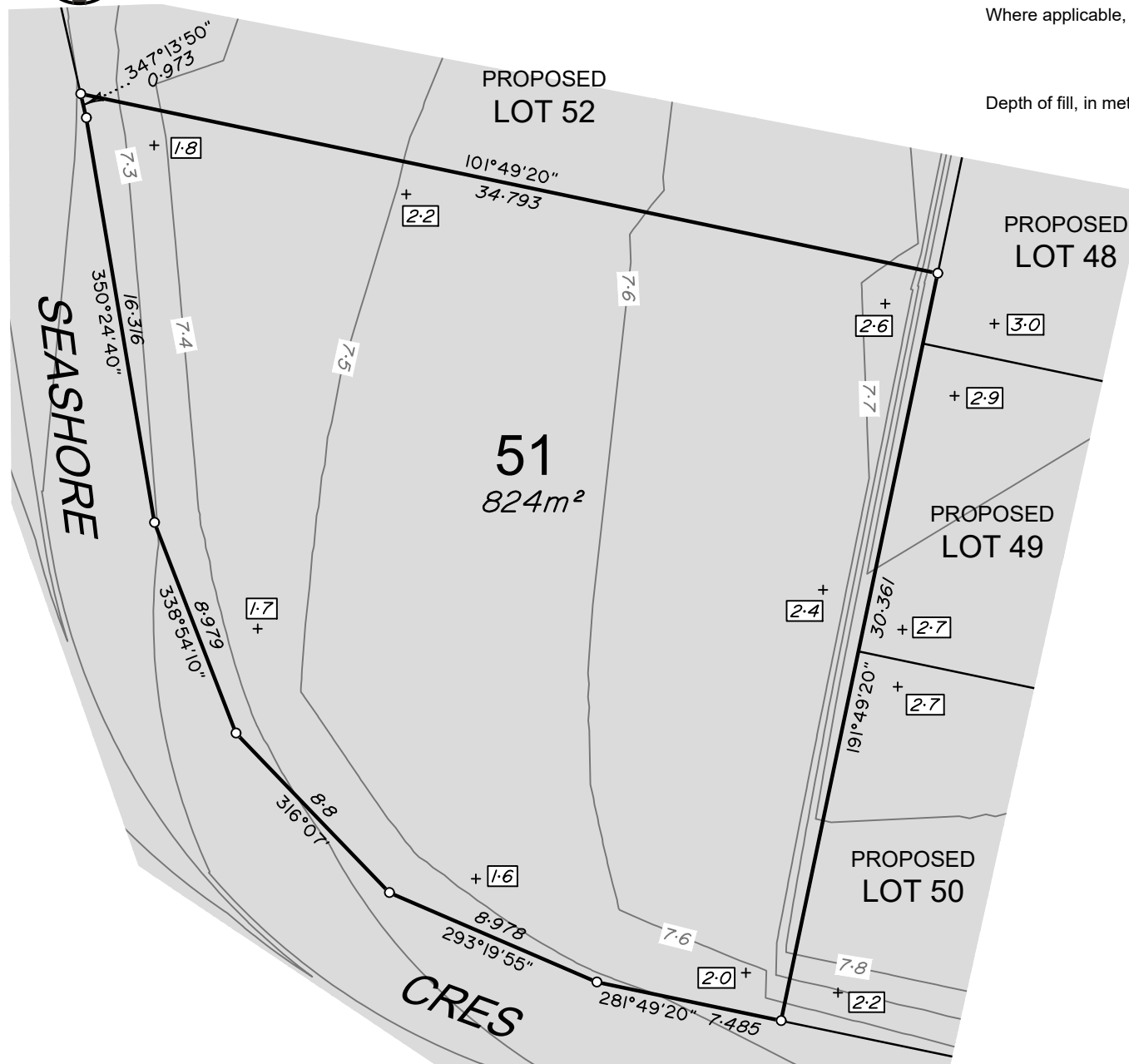

LEGEND

Final surface contours based on A.H.D. datum at an interval of 0.1m, shown as: — 8.7 —

Where applicable, areas to be filled are shown as:



Depth of fill, in metres, shown as: + 1.9



urbex

IMPORTANT NOTES:
(These notes are an integral part of this plan)
This plan has been prepared for Urbex for the purposes of **A Disclosure Plan Under the Land Sales Act 1984 (as amended)**. It is not to be used by any other person or corporation or for any other purposes and is subject to the following limitations:

Please refer to the approved Development Application for conditions relating to the LOT and to approved Operational Works drawings for services location and possible easements.

THESE DESIGNS AND DRAWINGS ARE COPYRIGHT AND ARE NOT TO BE USED OR REPRODUCED WITHOUT THE WRITTEN PERMISSION OF VERIS

Data Sources
Cadastral Boundaries 430444-LC01-(A).dwg
Final Surface Contours Tin design and strings 20201012.12daz
Pre-development Surface 190228 30444F01 Rev G.dwg

Issue	Revisions	Date	Drawn
A	Original	23.10.2020	PS

Locality: MACKAY HARBOUR
Local Authority: Mackay Regional Council
Horizontal Meridian: MGA Zone 55
Vertical Level Datum: AHD D
Scale: 1:250 @ A4
Designed: EMPOWER
Drawn: PS 23/10/2020
Checked: KJJ 30/10/2020
Plot Date: 02 Nov, 2020
Computer File Ref: 430444-DP01 Stg1A.dwg

DISCLOSURE PLAN
of Proposed Lot 51
being part of
Lot 1 on SP199835



BRISBANE (07) 3666 4700 WHITSUNDAYS (07) 4945 6600
MACKAY (07) 4957 9700 CAIRNS (07) 4232 9400

veris.com.au

ACN 615 735 727
Veris Australia Pty Ltd

Drawing No 430444-DP-51 Issue A

ADDITIONAL NOTES:

The LOT dimensions and area shown hereon are subject to final field survey and also to the requirements of Council and any other authority which may have requirements under any relevant legislation

Final surface contours shown hereon have been supplied by Empower Pty Ltd.

Compaction of any fill material placed on this site shall be completed to level one inspection and testing services in accordance with AS3798-2007.

Depth of fill values are calculated to the lower of the pre-development surface and the ground surface from Survey

Copyright © Veris Australia Pty Ltd
23/10/2020



LEGEND

Final surface contours based on A.H.D. datum at an interval of 0.1m,
shown as: — 8.7 —

Where applicable, areas to be filled are shown as:



Depth of fill, in metres, shown as: + 1.9

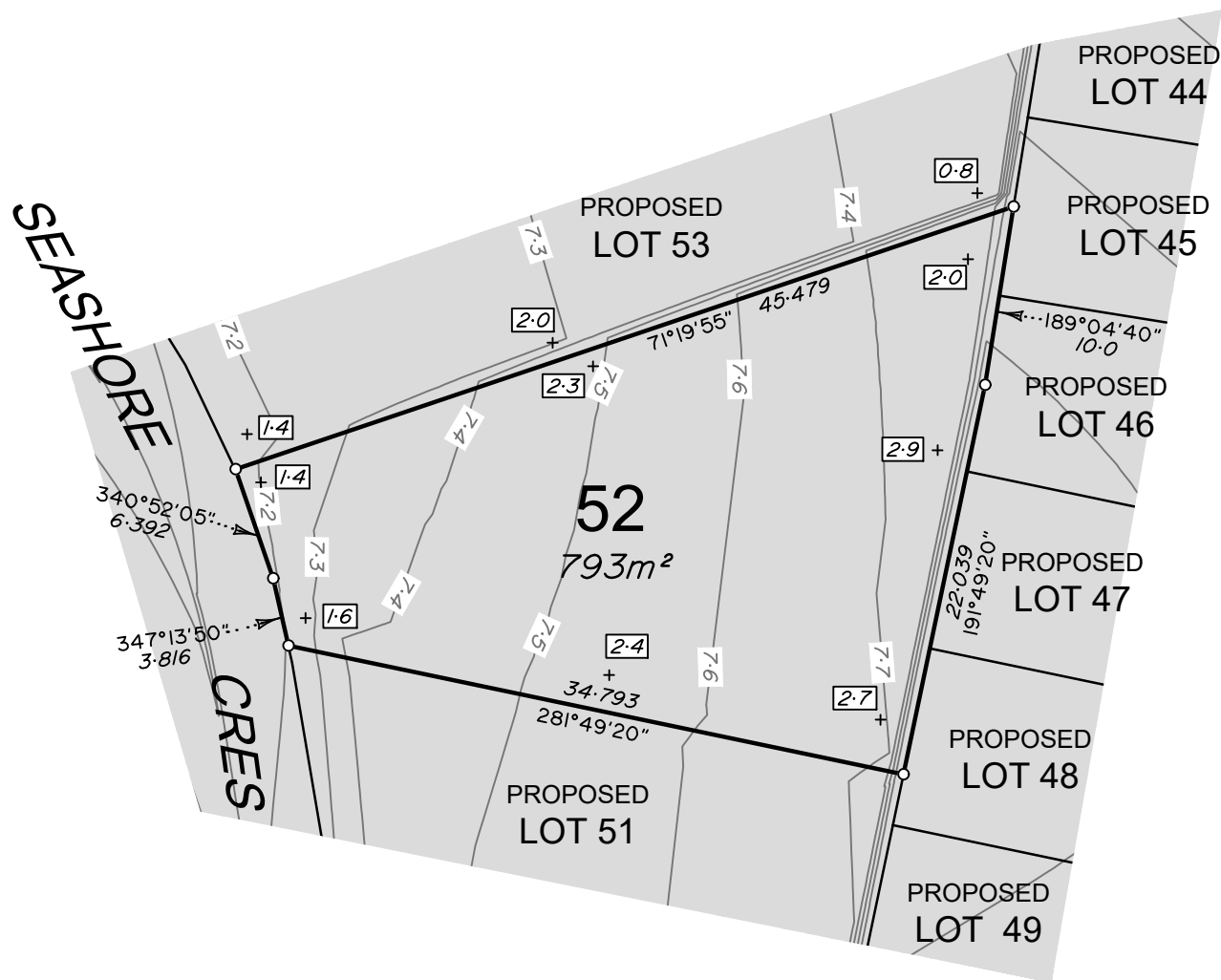

ADDITIONAL NOTES:

The LOT dimensions and area shown hereon are subject to final field survey and also to the requirements of Council and any other authority which may have requirements under any relevant legislation

Final surface contours shown hereon have been supplied by Empower Pty Ltd.

Compaction of any fill material placed on this site shall be completed to level one inspection and testing services in accordance with AS3798-2007.

Depth of fill values are calculated to the lower of the pre-development surface and the ground surface from Survey

Copyright © Veris Australia Pty Ltd
23/10/2020



urbex

IMPORTANT NOTES:

(These notes are an integral part of this plan)

This plan has been prepared for Urbex for the purposes of **A Disclosure Plan Under the Land Sales Act 1984 (as amended)**. It is not to be used by any other person or corporation or for any other purposes and is subject to the following limitations:

Please refer to the approved Development Application for conditions relating to the LOT and to approved Operational Works drawings for services location and possible easements.

THESE DESIGNS AND DRAWINGS ARE COPYRIGHT AND ARE NOT TO BE USED OR REPRODUCED WITHOUT THE WRITTEN PERMISSION OF VERIS

Data Sources
Cadastral Boundaries 430444-LC01-(A).dwg
Final Surface Contours Tin design and strings 20201012.12daz
Pre-development Surface 190228 30444F01 Rev G.dwg

Issue	Revisions	Date	Drawn
A	Original	23.10.2020	PS

Locality: MACKAY HARBOUR
Local Authority: Mackay Regional Council
Horizontal Meridian: MGA Zone 55
Vertical Level Datum: AHD D
Scale: 1:400 @ A4
Designed: EMPOWER
Drawn: PS 23/10/2020
Checked: KJJ 30/10/2020
Plot Date: 02 Nov, 2020
Computer File Ref: 430444-DP01 Stg1A.dwg

DISCLOSURE PLAN of Proposed Lot 52 being part of Lot 1 on SP199835



BRISBANE (07) 3666 4700 WHITSUNDAYS (07) 4945 6600
MACKAY (07) 4957 9700 CAIRNS (07) 4252 9400

veris.com.au

ACN 615 735 727
Veris Australia Pty Ltd

Drawing No 430444-DP-52 Issue A



LEGEND

Final surface contours based on A.H.D. datum at an interval of 0.1m,
shown as: — 8.7 —

Where applicable, areas to be filled are shown as:



Depth of fill, in metres, shown as: + 1.9

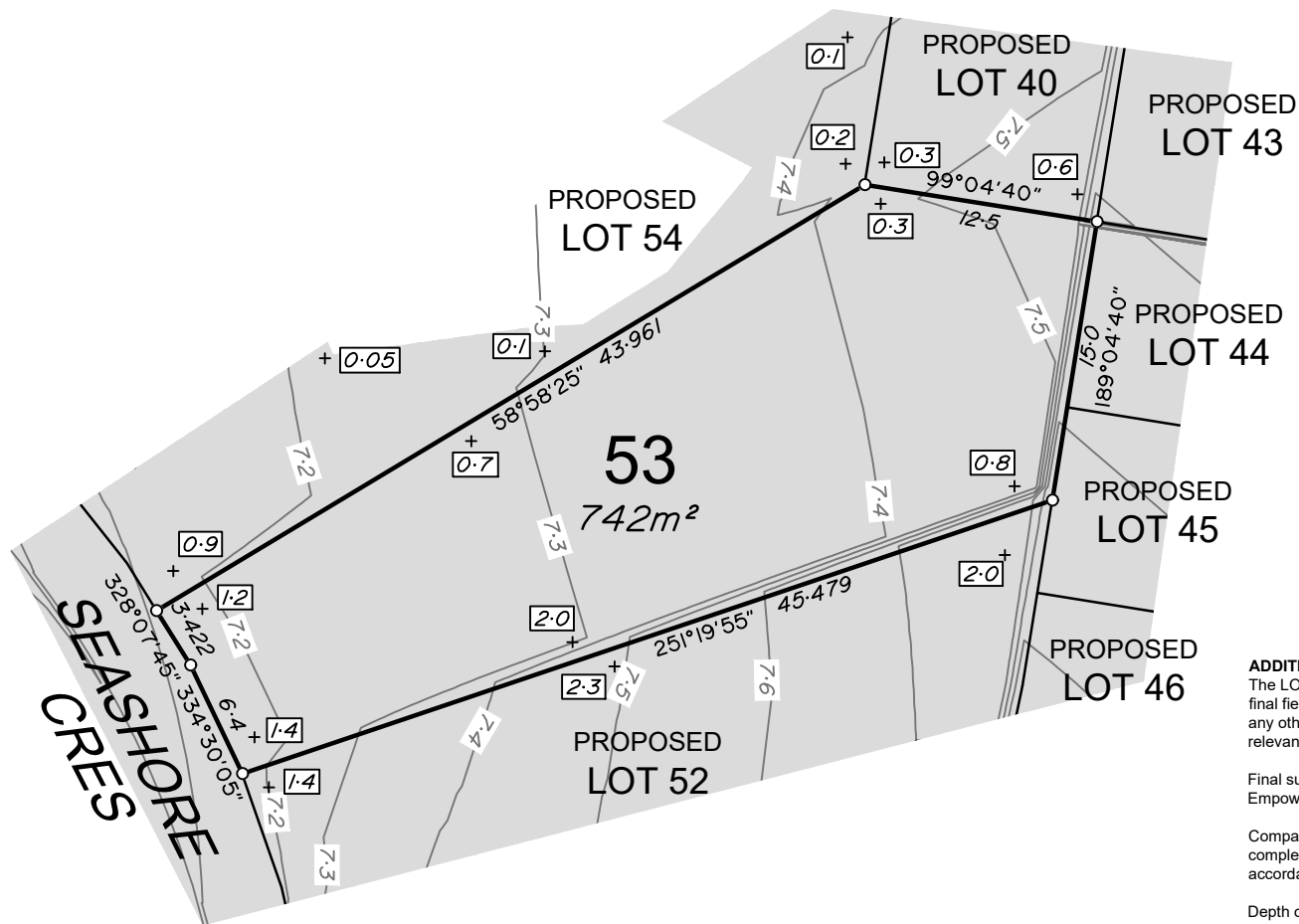

ADDITIONAL NOTES:

The LOT dimensions and area shown hereon are subject to final field survey and also to the requirements of Council and any other authority which may have requirements under any relevant legislation

Final surface contours shown hereon have been supplied by Empower Pty Ltd.

Compaction of any fill material placed on this site shall be completed to level one inspection and testing services in accordance with AS3798-2007.

Depth of fill values are calculated to the lower of the pre-development surface and the ground surface from Survey

Copyright © Veris Australia Pty Ltd
23/10/2020



urbex

IMPORTANT NOTES:

(These notes are an integral part of this plan)

This plan has been prepared for Urbex for the purposes of A Disclosure Plan Under the Land Sales Act 1984 (as amended). It is not to be used by any other person or corporation or for any other purposes and is subject to the following limitations:

Please refer to the approved Development Application for conditions relating to the LOT and to approved Operational Works drawings for services location and possible easements.

THESE DESIGNS AND DRAWINGS ARE COPYRIGHT AND ARE NOT TO BE USED OR REPRODUCED WITHOUT THE WRITTEN PERMISSION OF VERIS

Data Sources
Cadastral Boundaries 430444-LC01-(A).dwg
Final Surface Contours Tin design and strings 20201012.12daz
Pre-development Surface 190228 30444F01 Rev G.dwg

Issue	Revisions	Date	Drawn
A	Original	23.10.2020	PS

Locality: MACKAY HARBOUR
Local Authority: Mackay Regional Council
Horizontal Meridian: MGA Zone 55
Vertical Level Datum: AHD D
Scale: 1:400 @ A4
Designed: EMPOWER
Drawn: PS 23/10/2020
Checked: KJJ 30/10/2020
Plot Date: 02 Nov, 2020
Computer File Ref: 430444-DP01 Stg1A.dwg

DISCLOSURE PLAN of Proposed Lot 53 being part of Lot 1 on SP199835



BRISBANE (07) 3666 4700 WHITSUNDAYS (07) 4945 6600
MACKAY (07) 4957 9700 CAIRNS (07) 4232 9400

veris.com.au

ACN 615 735 727

Veris Australia Pty Ltd

Drawing No 430444-DP-53 Issue A





LEGEND

Final surface contours based on A.H.D. datum at an interval of 0.1m,
shown as: — 8.7 —

Where applicable, areas to be filled are shown as:



Depth of fill, in metres, shown as: + 7.9

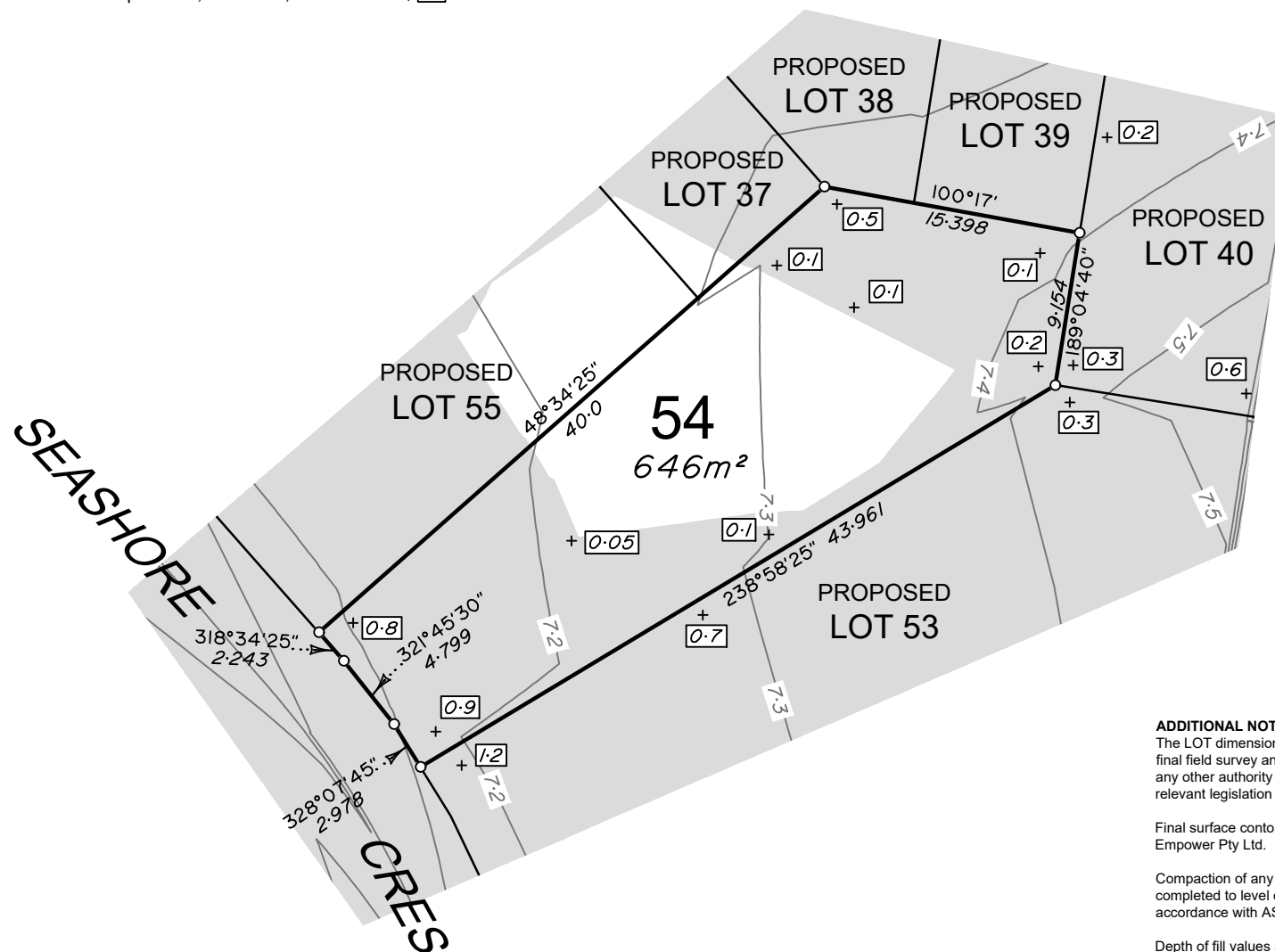

ADDITIONAL NOTES:

The LOT dimensions and area shown hereon are subject to final field survey and also to the requirements of Council and any other authority which may have requirements under any relevant legislation

Final surface contours shown hereon have been supplied by Empower Pty Ltd.

Compaction of any fill material placed on this site shall be completed to level one inspection and testing services in accordance with AS3798-2007.

Depth of fill values are calculated to the lower of the pre-development surface and the ground surface from Survey

Copyright © Veris Australia Pty Ltd
23/10/2020

dunes

HARBOUR RESEARCH

urbex

IMPORTANT NOTES:

(These notes are an integral part of this plan)

This plan has been prepared for Urbex for the purposes of A Disclosure Plan Under the Land Sales Act 1984 (as amended).

It is not to be used by any other person or corporation or for any other purposes and is subject to the following limitations:

Please refer to the approved Development Application for conditions relating to the LOT and to approved Operational Works drawings for services location and possible easements.

THESE DESIGNS AND DRAWINGS ARE COPYRIGHT AND ARE NOT TO BE USED OR REPRODUCED WITHOUT THE WRITTEN PERMISSION OF VERIS

Data Sources
Cadastral Boundaries 430444-LC01-(A).dwg
Final Surface Contours Tin design and strings 20201012.12daz
Pre-development Surface 190228 30444F01 Rev G.dwg

Issue	Revisions	Date	Drawn
A	Original	23.10.2020	PS

Locality: MACKAY HARBOUR
Local Authority: Mackay Regional Council
Horizontal Meridian: MGA Zone 55
Vertical Level Datum: AHD D
Scale: 1:400 @ A4
Designed: EMPOWER
Drawn: PS 23/10/2020
Checked: KJJ 30/10/2020
Plot Date: 02 Nov, 2020
Computer File Ref: 430444-DP01 Stg1A.dwg

DISCLOSURE PLAN of Proposed Lot 54 being part of Lot 1 on SP199835



BRISBANE (07) 3666 4700 WHITSUNDAYS (07) 4945 6600
MACKAY (07) 4957 9700 CAIRNS (07) 4232 9400

veris.com.au

ACN 615 735 727
Veris Australia Pty Ltd

Drawing No 430444-DP-54 Issue A



LEGEND

Final surface contours based on A.H.D. datum at an interval of 0.1m,
shown as: — 8.7 —

Where applicable, areas to be filled are shown as:



Depth of fill, in metres, shown as: + 7.9

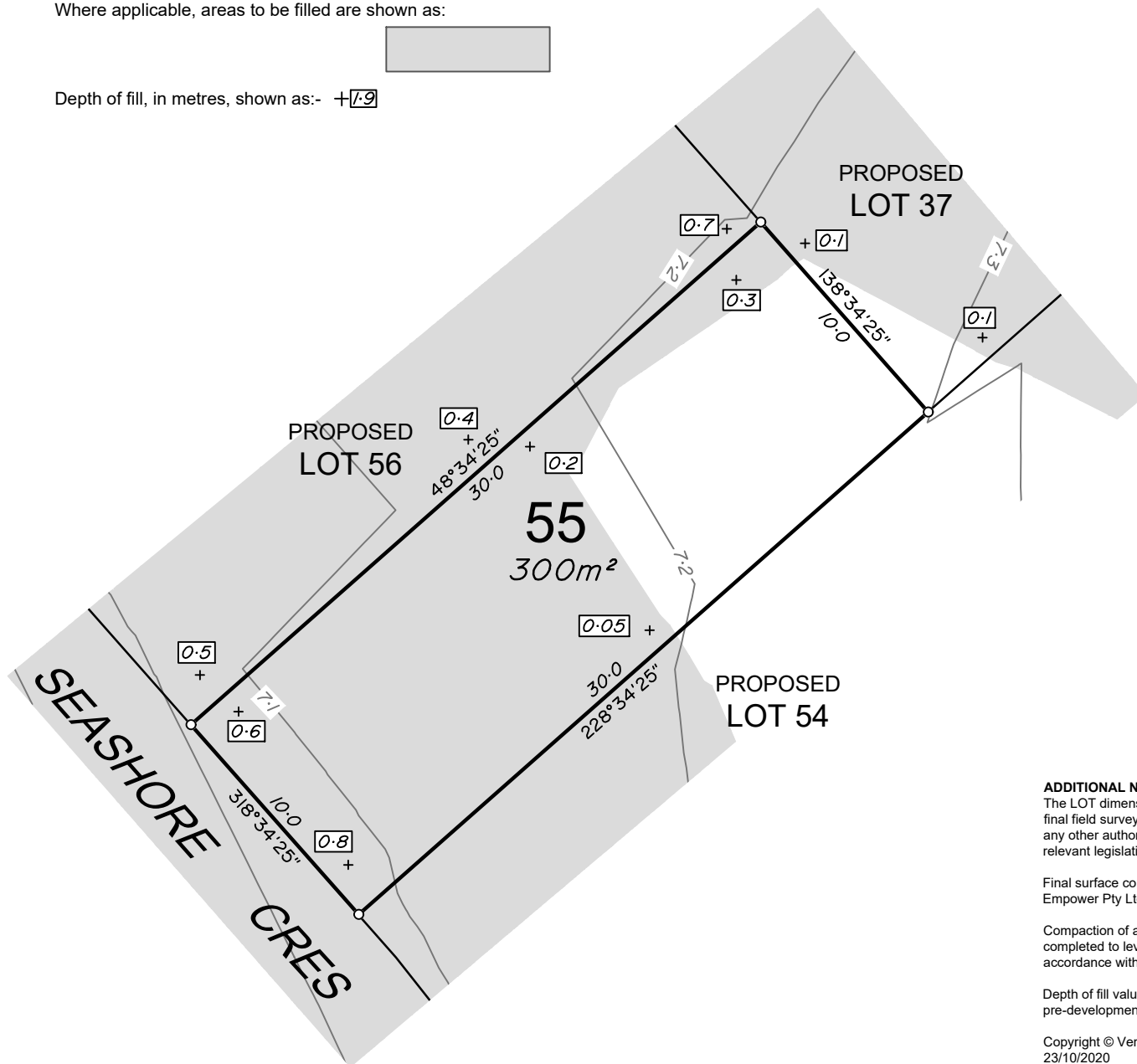

ADDITIONAL NOTES:

The LOT dimensions and area shown hereon are subject to final field survey and also to the requirements of Council and any other authority which may have requirements under any relevant legislation

Final surface contours shown hereon have been supplied by Empower Pty Ltd.

Compaction of any fill material placed on this site shall be completed to level one inspection and testing services in accordance with AS3798-2007.

Depth of fill values are calculated to the lower of the pre-development surface and the ground surface from Survey

Copyright © Veris Australia Pty Ltd
23/10/2020



urbex

IMPORTANT NOTES:

(These notes are an integral part of this plan)

This plan has been prepared for Urbex for the purposes of **A Disclosure Plan Under the Land Sales Act 1984 (as amended)**.

It is not to be used by any other person or corporation or for any other purposes and is subject to the following limitations:

Please refer to the approved Development Application for conditions relating to the LOT and to approved Operational Works drawings for services location and possible easements.

THESE DESIGNS AND DRAWINGS ARE COPYRIGHT AND ARE NOT TO BE USED OR REPRODUCED WITHOUT THE WRITTEN PERMISSION OF VERIS

Data Sources
Cadastral Boundaries 430444-LC01-(A).dwg
Final Surface Contours Tin design and strings 20201012.12daz
Pre-development Surface 190228 30444F01 Rev G.dwg

Issue	Revisions	Date	Drawn
A	Original	23.10.2020	PS

Locality: MACKAY HARBOUR
Local Authority: Mackay Regional Council
Horizontal Meridian: MGA Zone 55
Vertical Level Datum: AHD D
Scale: 1:250 @ A4
Designed: EMPOWER
Drawn: PS 23/10/2020
Checked: KJJ 30/10/2020
Plot Date: 02 Nov, 2020
Computer File Ref: 430444-DP01 Stg1A .dwg

DISCLOSURE PLAN
of Proposed Lot 55
being part of
Lot 1 on SP199835



BRISBANE (07) 3666 4700 WHITSUNDAYS (07) 4945 6600
MACKAY (07) 4957 9700 CAIRNS (07) 4232 9400

veris.com.au

ACN 615 735 727
Veris Australia Pty Ltd

Drawing No 430444-DP-55 Issue A



Where applicable, areas to be filled are shown as:



Copyright © Veris Australia Pty Ltd
23/10/2020

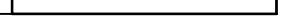



LEGEND

Final surface contours based on A.H.D. datum at an interval of 0.1m, shown as: — 8.7 —

Where applicable, areas to be filled are shown as:



Depth of fill, in metres, shown as: + [7.9]

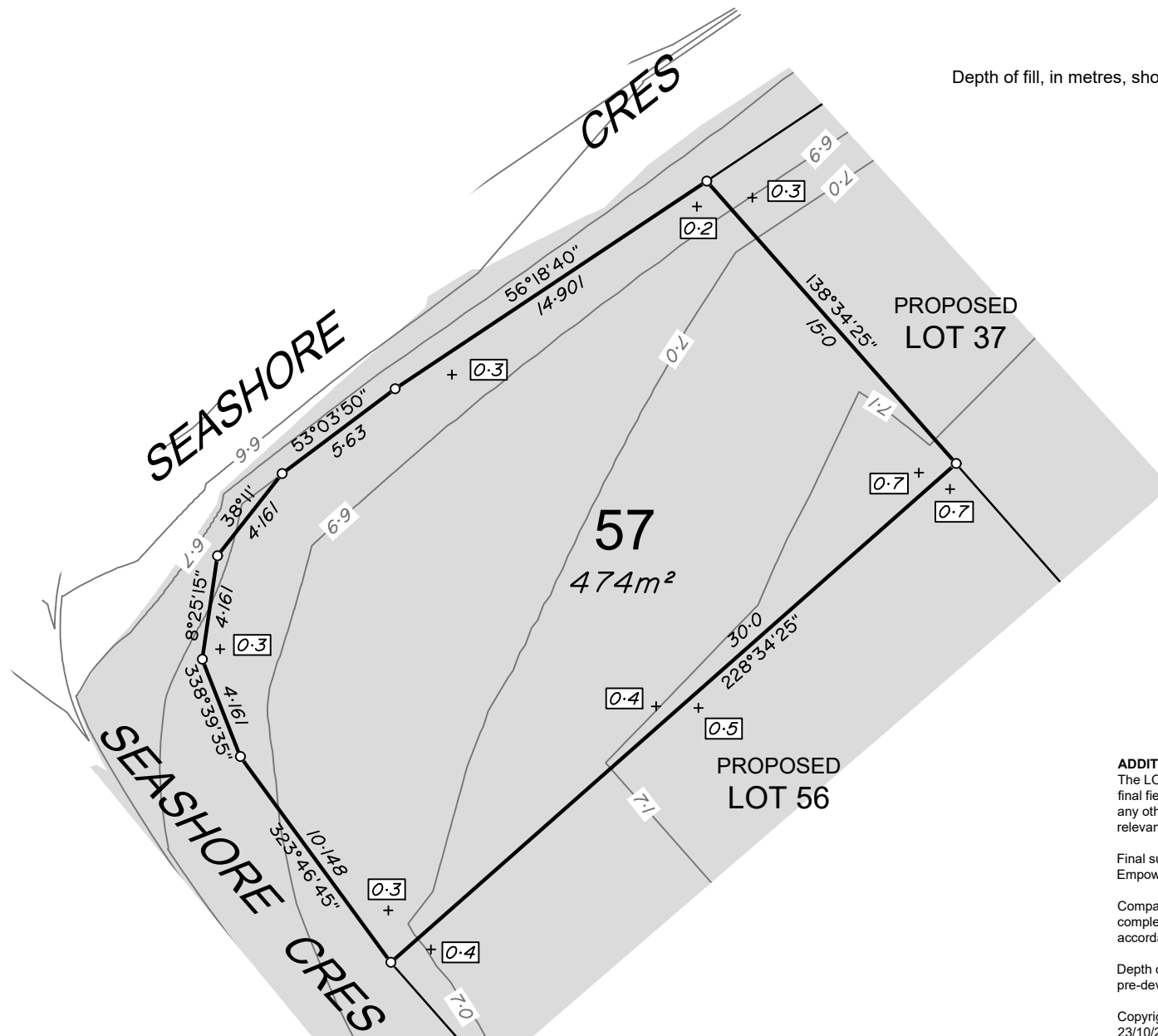

ADDITIONAL NOTES:

The LOT dimensions and area shown hereon are subject to final field survey and also to the requirements of Council and any other authority which may have requirements under any relevant legislation

Final surface contours shown hereon have been supplied by Empower Pty Ltd.

Compaction of any fill material placed on this site shall be completed to level one inspection and testing services in accordance with AS3798-2007.

Depth of fill values are calculated to the lower of the pre-development surface and the ground surface from Survey

Copyright © Veris Australia Pty Ltd
23/10/2020



urbex

IMPORTANT NOTES:

(These notes are an integral part of this plan)

This plan has been prepared for Urbex for the purposes of **A Disclosure Plan Under the Land Sales Act 1984 (as amended)**. It is not to be used by any other person or corporation or for any other purposes and is subject to the following limitations:

Please refer to the approved Development Application for conditions relating to the LOT and to approved Operational Works drawings for services location and possible easements.

THESE DESIGNS AND DRAWINGS ARE COPYRIGHT AND ARE NOT TO BE USED OR REPRODUCED WITHOUT THE WRITTEN PERMISSION OF VERIS

Data Sources
Cadastral Boundaries 430444-LC01-(A).dwg
Final Surface Contours Tin design and strings 20201012.12daz
Pre-development Surface 190228 30444F01 Rev G.dwg

Issue	Revisions	Date	Drawn
A	Original	23 10 2020	PS

Locality: MACKAY HARBOUR
Local Authority: Mackay Regional Council
Horizontal Meridian: MGA Zone 55
Vertical Level Datum: AHD D
Scale: 1:250 @ A4
Designed: EMPOWER
Drawn: PS 23/10/2020
Checked: KJJ 30/10/2020
Plot Date: 02 Nov, 2020
Computer File Ref: 430444-DP01 Stg1A .dwg

DISCLOSURE PLAN of Proposed Lot 57 being part of Lot 1 on SP199835



BRISBANE (07) 3666 4700
WHITSUNDAYS (07) 4945 6600
MACKAY (07) 4957 9700
CAIRNS (07) 4232 9400

veris.com.au

ACN 615 735 727
Veris Australia Pty Ltd

Drawing No 430444-DP-57
Issue A

