



LEGEND

Final surface contours based on A.H.D. datum at an interval of 0.1m,
shown as: — 8.7 —

Where applicable, areas to be filled are shown as:



Depth of fill, in metres, shown as:- +[7.9]

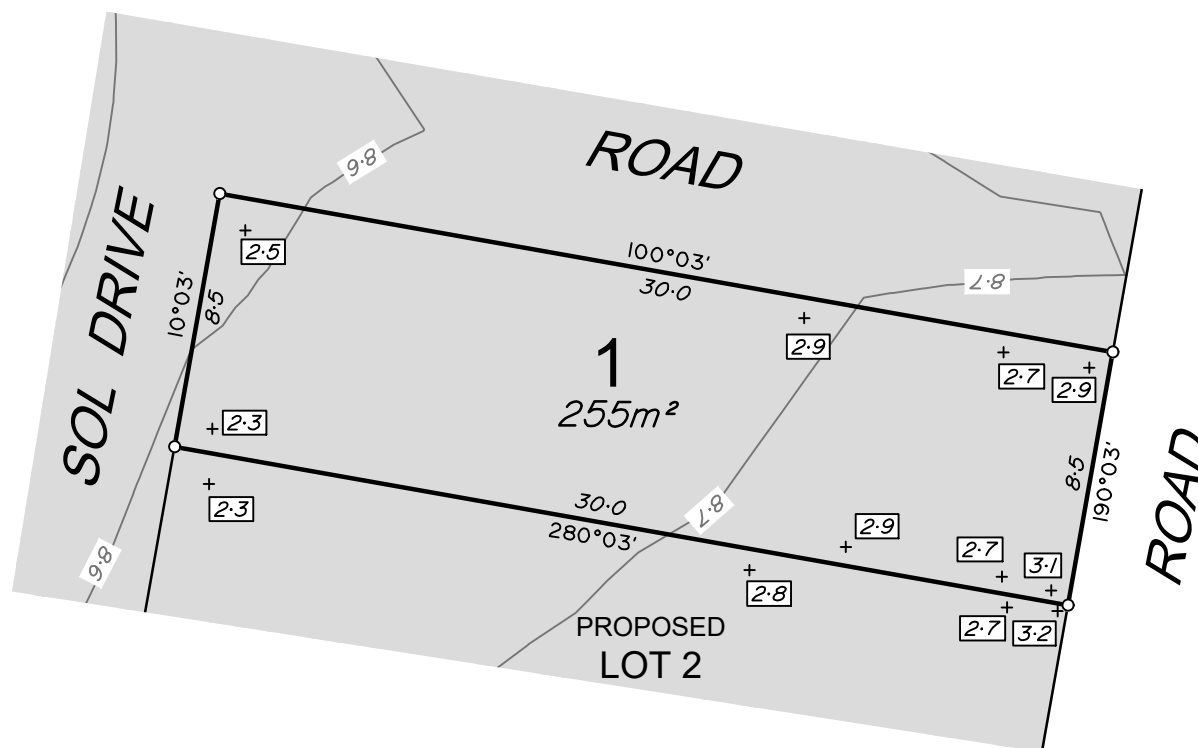

ADDITIONAL NOTES:

The LOT dimensions and area shown hereon are subject to final field survey and also to the requirements of Council and any other authority which may have requirements under any relevant legislation

Final surface contours shown hereon have been supplied by Empower Pty Ltd.

Compaction of any fill material placed on this site shall be completed to level one inspection and testing services in accordance with AS3798-2007.

Depth of fill values are calculated to the lower of the pre-development surface and the ground surface from Survey

Copyright © Veris Australia Pty Ltd
23/10/2020

A High-Density Development Easement is proposed on this Lot. Refer to relevant Easement Document and architectural drawings for details of the proposed dwellings.



urbex

IMPORTANT NOTES:

(These notes are an integral part of this plan)

This plan has been prepared for Urbex for the purposes of **A Disclosure Plan Under the Land Sales Act 1984 (as amended)**. It is not to be used by any other person or corporation or for any other purposes and is subject to the following limitations:

Please refer to the approved Development Application for conditions relating to the LOT and to approved Operational Works drawings for services location and possible easements.

THESE DESIGNS AND DRAWINGS ARE COPYRIGHT AND ARE NOT TO BE USED OR REPRODUCED WITHOUT THE WRITTEN PERMISSION OF VERIS

Data Sources
Cadastral Boundaries 430444-LC01-(A).dwg
Final Surface Contours Tin design and strings 20201012.12daz
Pre-development Surface 190228 30444F01 Rev G.dwg

Issue	Revisions	Date	Drawn
A	Original	23 10 2020	PS

Locality: MACKAY HARBOUR
Local Authority: Mackay Regional Council
Horizontal Meridian: MGA Zone 55
Vertical Level Datum: AHD D
Scale: 1:250 @ A4
Designed: EMPOWER
Drawn: PS 23/10/2020
Checked: KJJ 30/10/2020
Plot Date: 12 Nov, 2020
Computer File Ref: 430444-DP01 Stg1A.dwg

DISCLOSURE PLAN
of Proposed Lot 1
being part of
Lot 1 on SP199835



BRISBANE (07) 3666 4700 WHITSUNDAYS (07) 4945 6600
MACKAY (07) 4957 9700 CAIRNS (07) 4252 9400

veris.com.au

ACN 615 735 727
Veris Australia Pty Ltd

Drawing No 430444-DP-1 Issue A



LEGEND

Final surface contours based on A.H.D. datum at an interval of 0.1m, shown as: — 8.7 —

Where applicable, areas to be filled are shown as:



Depth of fill, in metres, shown as:- +1.9

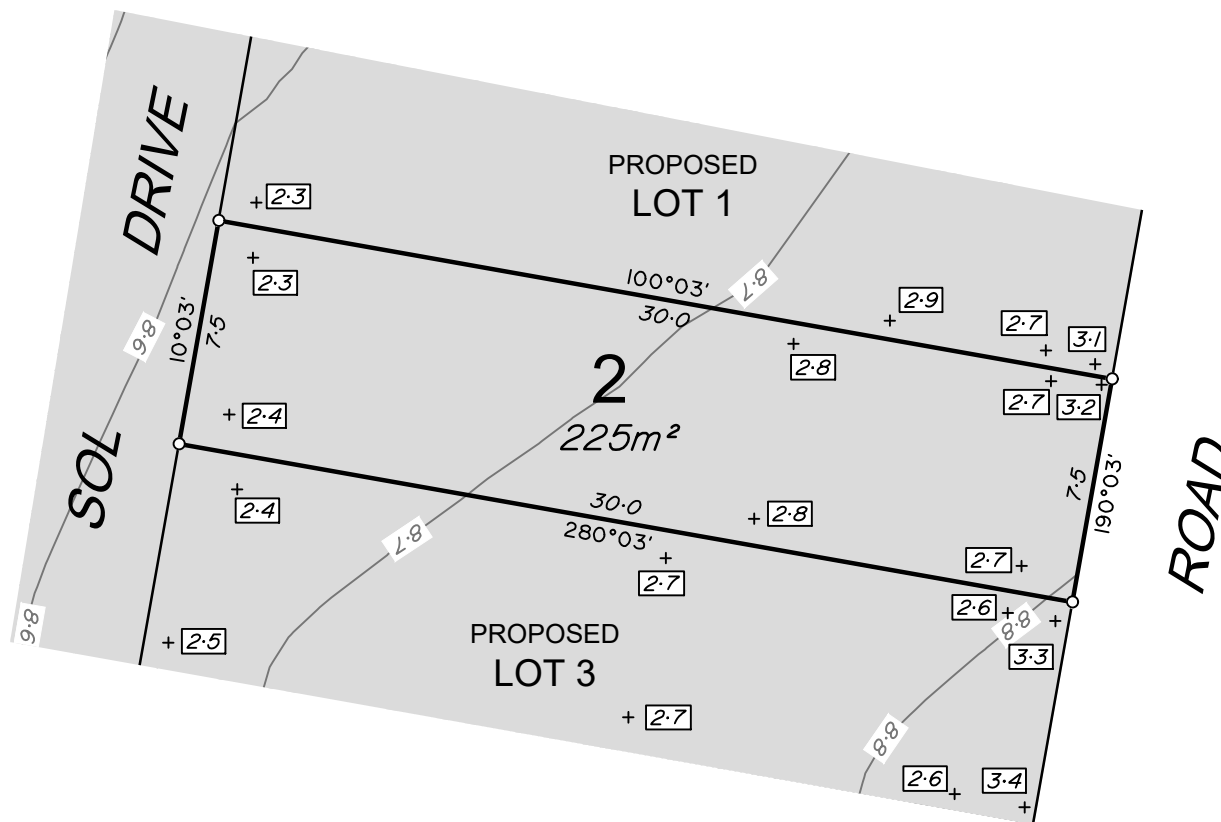

A High-Density Development Easement is proposed on this Lot. Refer to relevant Easement Document and architectural drawings for details of the proposed dwellings.

ADDITIONAL NOTES:

The LOT dimensions and area shown hereon are subject to final field survey and also to the requirements of Council and any other authority which may have requirements under any relevant legislation

Final surface contours shown hereon have been supplied by Empower Pty Ltd.

Compaction of any fill material placed on this site shall be completed to level one inspection and testing services in accordance with AS3798-2007.

Depth of fill values are calculated to the lower of the pre-development surface and the ground surface from Survey

Copyright © Veris Australia Pty Ltd
23/10/2020



urbex

IMPORTANT NOTES:

(These notes are an integral part of this plan)

This plan has been prepared for Urbex for the purposes of A Disclosure Plan Under the Land Sales Act 1984 (as amended). It is not to be used by any other person or corporation or for any other purposes and is subject to the following limitations:

Please refer to the approved Development Application for conditions relating to the LOT and to approved Operational Works drawings for services location and possible easements.

THESE DESIGNS AND DRAWINGS ARE COPYRIGHT AND ARE NOT TO BE USED OR REPRODUCED WITHOUT THE WRITTEN PERMISSION OF VERIS

Data Sources
Cadastral Boundaries 430444-LC01-(A).dwg
Final Surface Contours Tin design and strings 20201012.12daz
Pre-development Surface 190228 30444F01 Rev G.dwg

Issue	Revisions	Date	Drawn
A	Original	23.10.2020	PS

Locality: MACKAY HARBOUR
Local Authority: Mackay Regional Council
Horizontal Meridian: MGA Zone 55
Vertical Level Datum: AHD D
Scale: 1:250 @ A4
Designed: EMPOWER
Drawn: PS 23/10/2020
Checked: KJJ 30/10/2020
Plot Date: 12 Nov, 2020
Computer File Ref: 430444-DP01 Stg1A.dwg

DISCLOSURE PLAN
of Proposed Lot 2
being part of
Lot 1 on SP199835



BRISBANE (07) 3666 4700 WHITSUNDAYS (07) 4945 6600
MACKAY (07) 4957 9700 CAIRNS (07) 4232 9400

veris.com.au

ACN 615 735 727
Veris Australia Pty Ltd

Drawing No 430444-DP-2 Issue A





LEGEND

Final surface contours based on A.H.D. datum at an interval of 0.1m, shown as: — 8.7 —

Where applicable, areas to be filled are shown as:



Depth of fill, in metres, shown as:- +1.9

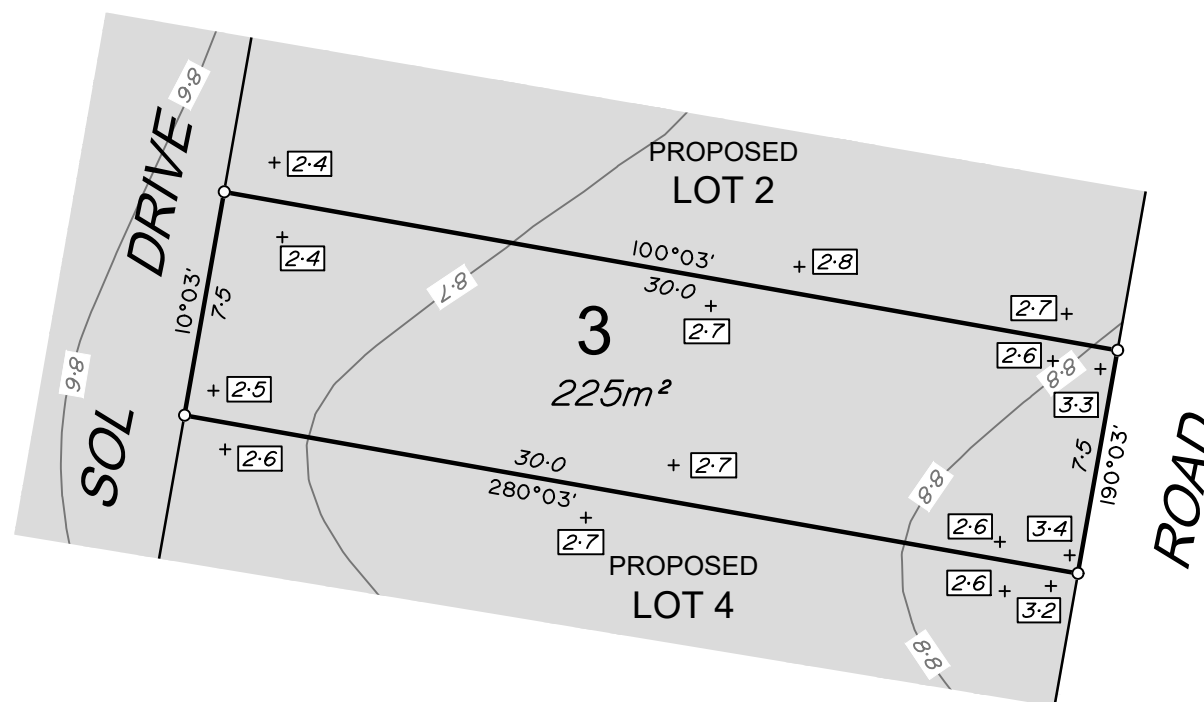

ADDITIONAL NOTES:

The LOT dimensions and area shown hereon are subject to final field survey and also to the requirements of Council and any other authority which may have requirements under any relevant legislation

Final surface contours shown hereon have been supplied by Empower Pty Ltd.

Compaction of any fill material placed on this site shall be completed to level one inspection and testing services in accordance with AS3798-2007.

Depth of fill values are calculated to the lower of the pre-development surface and the ground surface from Survey

Copyright © Veris Australia Pty Ltd
23/10/2020

A High-Density Development Easement is proposed on this Lot. Refer to relevant Easement Document and architectural drawings for details of the proposed dwellings.

dunes

HARBOUR BEACH

urbex

IMPORTANT NOTES:

(These notes are an integral part of this plan)

This plan has been prepared for Urbex for the purposes of A Disclosure Plan Under the Land Sales Act 1984 (as amended).

It is not to be used by any other person or corporation or for any other purposes and is subject to the following limitations:

Please refer to the approved Development Application for conditions relating to the LOT and to approved Operational Works drawings for services location and possible easements.

THESE DESIGNS AND DRAWINGS ARE COPYRIGHT AND ARE NOT TO BE USED OR REPRODUCED WITHOUT THE WRITTEN PERMISSION OF VERIS

Data Sources
Cadastral Boundaries 430444-LC01-(A).dwg
Final Surface Contours Tin design and strings 20201012.12daz
Pre-development Surface 190228 30444F01 Rev G.dwg

Issue	Revisions	Date	Drawn
A	Original	23 10 2020	PS

Locality: MACKAY HARBOUR
Local Authority: Mackay Regional Council
Horizontal Meridian: MGA Zone 55
Vertical Level Datum: AHD D
Scale: 1:250 @ A4
Designed: EMPOWER
Drawn: PS 23/10/2020
Checked: KJJ 30/10/2020
Plot Date: 12 Nov, 2020
Computer File Ref: 430444-DP01 Stg1A .dwg

DISCLOSURE PLAN
of Proposed Lot 3
being part of
Lot 1 on SP199835



BRISBANE (07) 3666 4700 WHITSUNDAYS (07) 4945 6600
MACKAY (07) 4957 9700 CAIRNS (07) 4252 9400

veris.com.au

ACN 615 735 727
Veris Australia Pty Ltd

Drawing No 430444-DP-3 Issue A





LEGEND

Final surface contours based on A.H.D. datum at an interval of 0.1m, shown as: — 8.7 —

Where applicable, areas to be filled are shown as:



Depth of fill, in metres, shown as:- +[7.9]

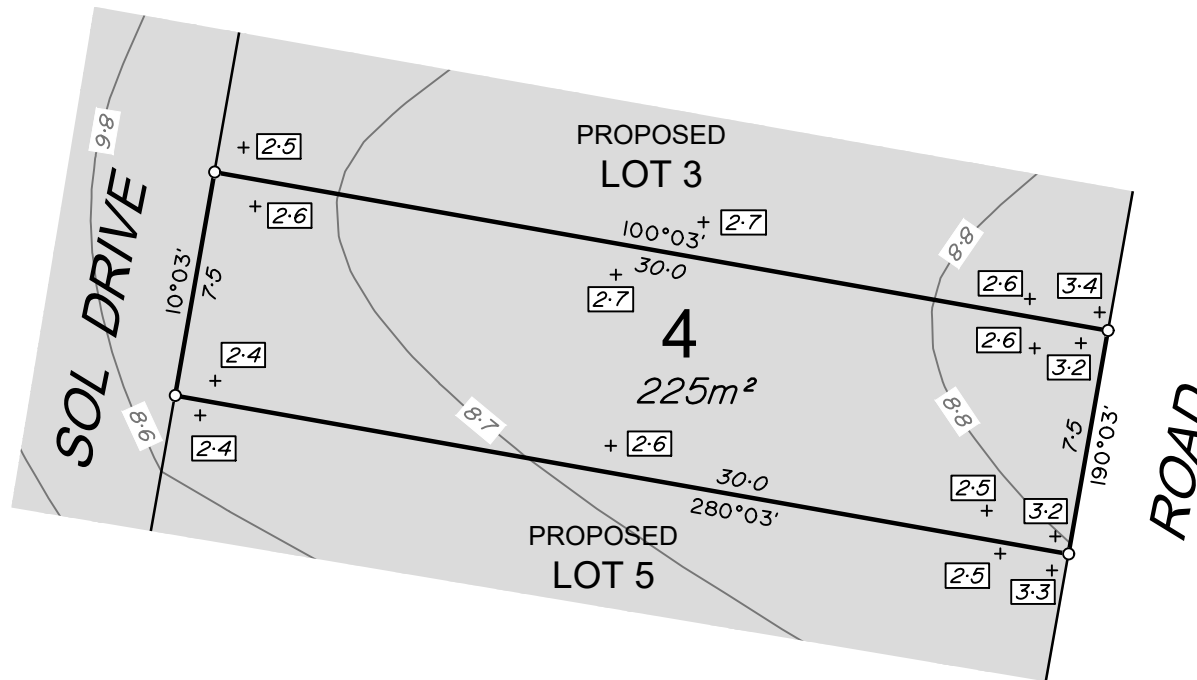

ADDITIONAL NOTES:

The LOT dimensions and area shown hereon are subject to final field survey and also to the requirements of Council and any other authority which may have requirements under any relevant legislation

Final surface contours shown hereon have been supplied by Empower Pty Ltd.

Compaction of any fill material placed on this site shall be completed to level one inspection and testing services in accordance with AS3798-2007.

Depth of fill values are calculated to the lower of the pre-development surface and the ground surface from Survey

Copyright © Veris Australia Pty Ltd
23/10/2020

A High-Density Development Easement is proposed on this Lot. Refer to relevant Easement Document and architectural drawings for details of the proposed dwellings.



urbex

IMPORTANT NOTES:
(These notes are an integral part of this plan)
This plan has been prepared for Urbex for the purposes of A Disclosure Plan Under the Land Sales Act 1984 (as amended). It is not to be used by any other person or corporation or for any other purposes and is subject to the following limitations:

Please refer to the approved Development Application for conditions relating to the LOT and to approved Operational Works drawings for services location and possible easements.

THESE DESIGNS AND DRAWINGS ARE COPYRIGHT AND ARE NOT TO BE USED OR REPRODUCED WITHOUT THE WRITTEN PERMISSION OF VERIS

Data Sources
Cadastral Boundaries 430444-LC01-(A).dwg
Final Surface Contours Tin design and strings 20201012.12daz
Pre-development Surface 190228 30444F01 Rev G.dwg

Issue	Revisions	Date	Drawn
A	Original	23.10.2020	PS

Locality: MACKAY HARBOUR
Local Authority: Mackay Regional Council
Horizontal Meridian: MGA Zone 55
Vertical Level Datum: AHD D
Scale: 1:250 @ A4
Designed: EMPOWER
Drawn: PS 23/10/2020
Checked: KJJ 30/10/2020
Plot Date: 12 Nov, 2020
Computer File Ref: 430444-DP01 Stg1A .dwg

DISCLOSURE PLAN
of Proposed Lot 4
being part of
Lot 1 on SP199835



BRISBANE (07) 3666 4700 WHITSUNDAYS (07) 4945 6600
MACKAY (07) 4957 9700 CAIRNS (07) 4232 9400

veris.com.au

ACN 615 735 727
Veris Australia Pty Ltd

Drawing No 430444-DP-4 Issue A



LEGEND

Final surface contours based on A.H.D. datum at an interval of 0.1m, shown as: — 8.7 —

Where applicable, areas to be filled are shown as:



Depth of fill, in metres, shown as:- +[7.9]

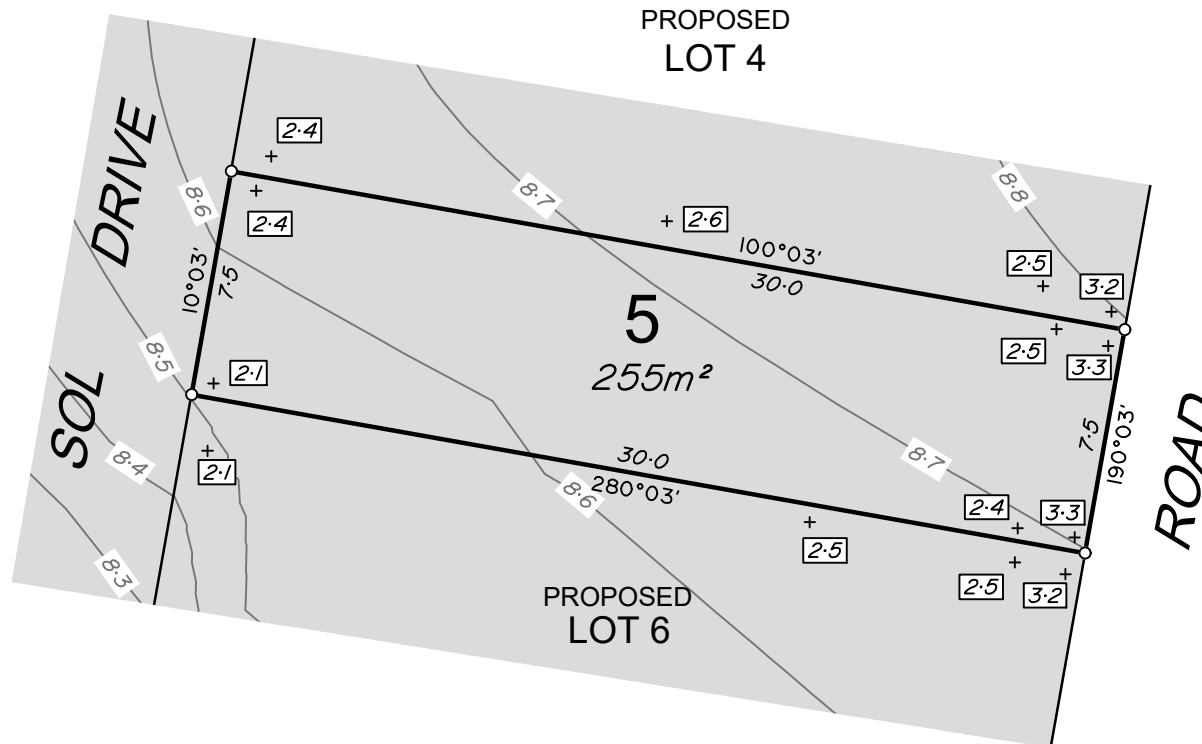

ADDITIONAL NOTES:

The LOT dimensions and area shown hereon are subject to final field survey and also to the requirements of Council and any other authority which may have requirements under any relevant legislation

Final surface contours shown hereon have been supplied by Empower Pty Ltd.

Compaction of any fill material placed on this site shall be completed to level one inspection and testing services in accordance with AS3798-2007.

Depth of fill values are calculated to the lower of the pre-development surface and the ground surface from Survey

Copyright © Veris Australia Pty Ltd
23/10/2020

A High-Density Development Easement is proposed on this Lot. Refer to relevant Easement Document and architectural drawings for details of the proposed dwellings.



dunes

HARBOUR BEACH

urbex

IMPORTANT NOTES:

(These notes are an integral part of this plan)
This plan has been prepared for Urbex for the purposes of **A Disclosure Plan Under the Land Sales Act 1984 (as amended)**. It is not to be used by any other person or corporation or for any other purposes and is subject to the following limitations:

Please refer to the approved Development Application for conditions relating to the LOT and to approved Operational Works drawings for services location and possible easements.

THESE DESIGNS AND DRAWINGS ARE COPYRIGHT AND ARE NOT TO BE USED OR REPRODUCED WITHOUT THE WRITTEN PERMISSION OF VERIS

Data Sources
Cadastral Boundaries 430444-LC01-(A).dwg
Final Surface Contours Tin design and strings 20201012.12daz
Pre-development Surface 190228 30444F01 Rev G.dwg

Issue	Revisions	Date	Drawn
A	Original	23.10.2020	PS

Locality: MACKAY HARBOUR
Local Authority: Mackay Regional Council
Horizontal Meridian: MGA Zone 55
Vertical Level Datum: AHD D
Scale: 1:250 @ A4
Designed: EMPOWER
Drawn: PS 23/10/2020
Checked: KJJ 30/10/2020
Plot Date: 12 Nov, 2020
Computer File Ref: 430444-DP01 Stg1A .dwg

DISCLOSURE PLAN
of Proposed Lot 5
being part of
Lot 1 on SP199835



veris

BRISBANE (07) 3666 4700 WHITSUNDAYS (07) 4945 6600
MACKAY (07) 4957 9700 CAIRNS (07) 4232 9400

veris.com.au

ACN 615 735 727
Veris Australia Pty Ltd

Drawing No 430444-DP-5 Issue A



LEGEND

Final surface contours based on A.H.D. datum at an interval of 0.1m, shown as: — 8.7 —

Where applicable, areas to be filled are shown as:



Depth of fill, in metres, shown as:- +1.9

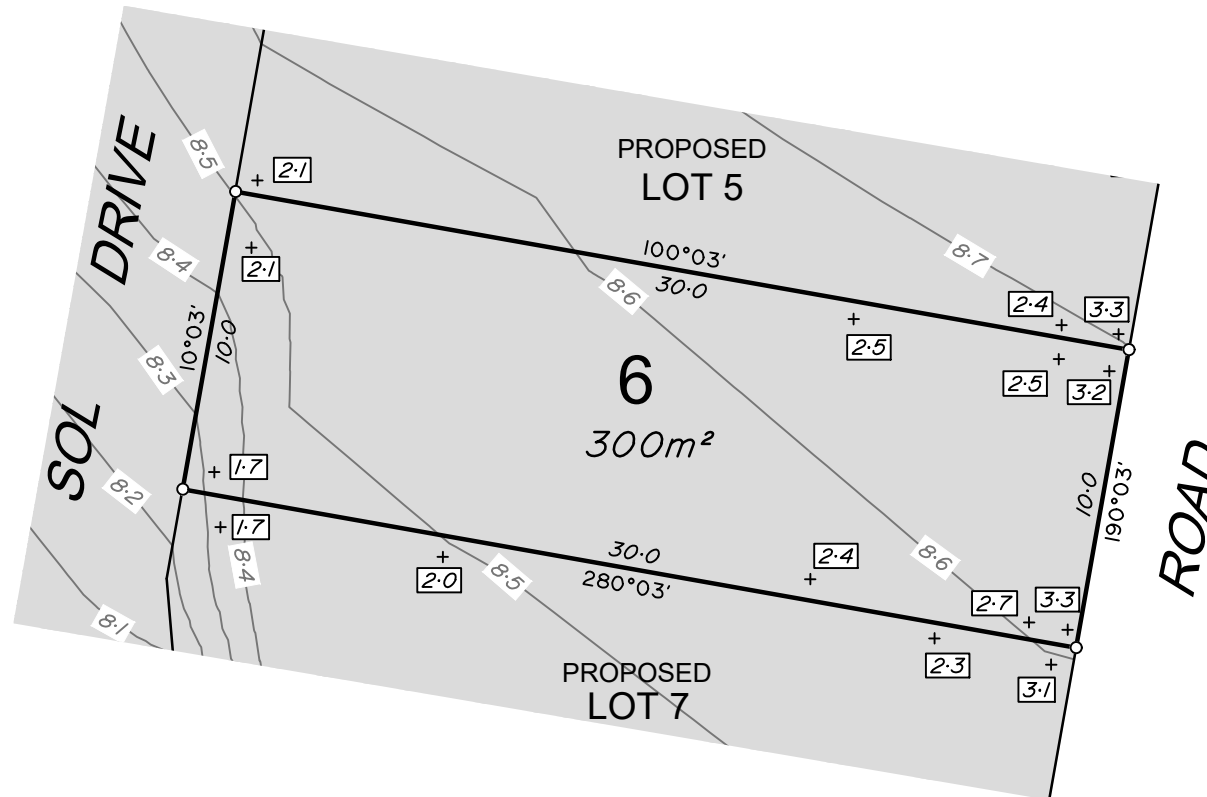

A High-Density Development Easement is proposed on this Lot. Refer to relevant Easement Document and architectural drawings for details of the proposed dwellings.

ADDITIONAL NOTES:

The LOT dimensions and area shown hereon are subject to final field survey and also to the requirements of Council and any other authority which may have requirements under any relevant legislation

Final surface contours shown hereon have been supplied by Empower Pty Ltd.

Compaction of any fill material placed on this site shall be completed to level one inspection and testing services in accordance with AS3798-2007.

Depth of fill values are calculated to the lower of the pre-development surface and the ground surface from Survey

Copyright © Veris Australia Pty Ltd
23/10/2020



HARBOUR BEACH

urbex

IMPORTANT NOTES:
(These notes are an integral part of this plan)
This plan has been prepared for Urbex for the purposes of **A Disclosure Plan Under the Land Sales Act 1984 (as amended)**. It is not to be used by any other person or corporation or for any other purposes and is subject to the following limitations:

Please refer to the approved Development Application for conditions relating to the LOT and to approved Operational Works drawings for services location and possible easements.

THESE DESIGNS AND DRAWINGS ARE COPYRIGHT AND ARE NOT TO BE USED OR REPRODUCED WITHOUT THE WRITTEN PERMISSION OF VERIS

Data Sources
Cadastral Boundaries 430444-LC01-(A).dwg
Final Surface Contours Tin design and strings 20201012.12daz
Pre-development Surface 190228 30444F01 Rev G.dwg

Issue	Revisions	Date	Drawn
A	Original	23 10 2020	PS

Locality: MACKAY HARBOUR
Local Authority: Mackay Regional Council
Horizontal Meridian: MGA Zone 55
Vertical Level Datum: AHD D
Scale: 1:250 @ A4
Designed: EMPOWER
Drawn: PS 23/10/2020
Checked: KJJ 30/10/2020
Plot Date: 12 Nov, 2020
Computer File Ref: 430444-DP01 Stg1A .dwg

DISCLOSURE PLAN
of Proposed Lot 6
being part of
Lot 1 on SP199835



veris

BRISBANE (07) 3666 4700 WHITSUNDAYS (07) 4945 6600
MACKAY (07) 4957 9700 CAIRNS (07) 4252 9400

veris.com.au

ACN 615 735 727
Veris Australia Pty Ltd

Drawing No 430444-DP-6 Issue A







LEGEND

Final surface contours based on A.H.D. datum at an interval of 0.1m, shown as: — 8.7 —

Where applicable, areas to be filled are shown as:



Depth of fill, in metres, shown as:- +1.9

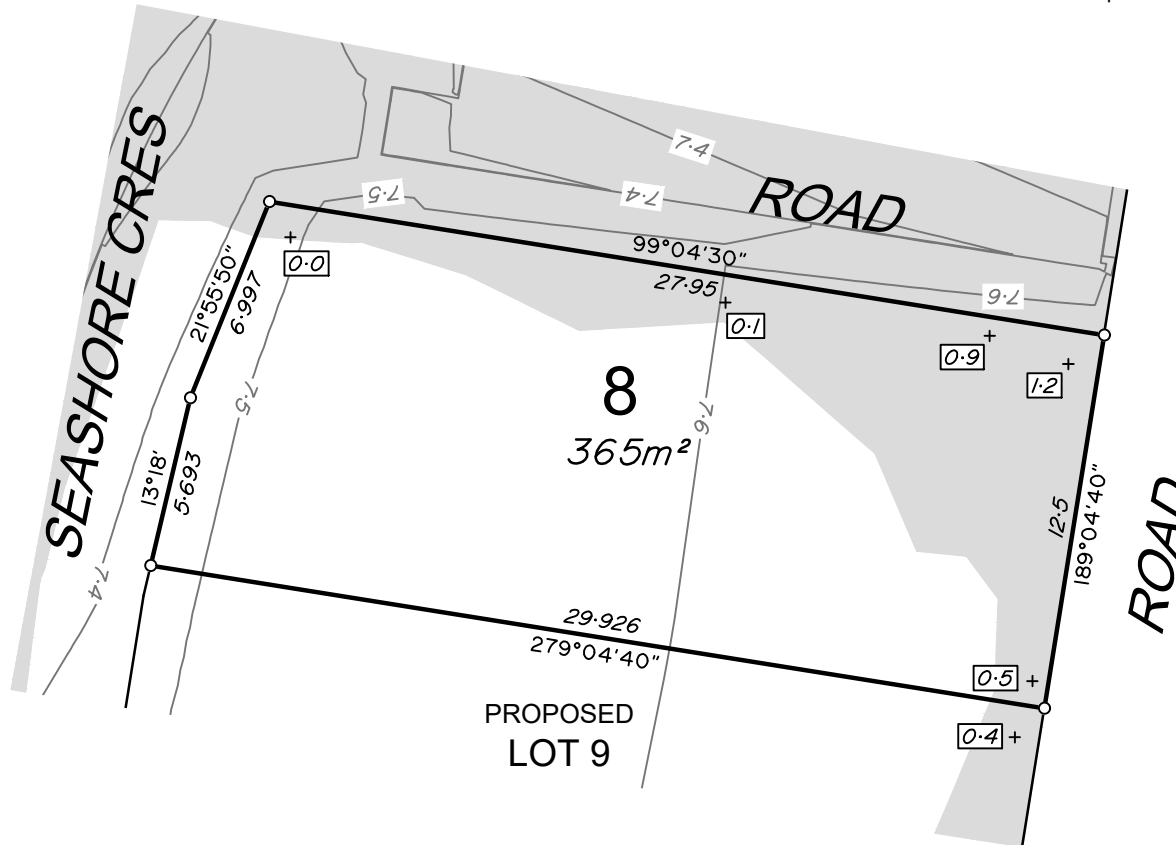

ADDITIONAL NOTES:

The LOT dimensions and area shown hereon are subject to final field survey and also to the requirements of Council and any other authority which may have requirements under any relevant legislation

Final surface contours shown hereon have been supplied by Empower Pty Ltd.

Compaction of any fill material placed on this site shall be completed to level one inspection and testing services in accordance with AS3798-2007.

Depth of fill values are calculated to the lower of the pre-development surface and the ground surface from Survey

Copyright © Veris Australia Pty Ltd
23/10/2020



urbex

IMPORTANT NOTES:
(These notes are an integral part of this plan)
This plan has been prepared for Urbex for the purposes of **A Disclosure Plan Under the Land Sales Act 1984 (as amended)**. It is not to be used by any other person or corporation or for any other purposes and is subject to the following limitations:

Please refer to the approved Development Application for conditions relating to the LOT and to approved Operational Works drawings for services location and possible easements.

THESE DESIGNS AND DRAWINGS ARE COPYRIGHT AND ARE NOT TO BE USED OR REPRODUCED WITHOUT THE WRITTEN PERMISSION OF VERIS

Data Sources
Cadastral Boundaries 430444-LC01-(A).dwg
Final Surface Contours Tin design and strings 20201012.12daz
Pre-development Surface 190228 30444F01 Rev G.dwg

Issue	Revisions	Date	Drawn
A	Original	23.10.2020	PS

Locality: MACKAY HARBOUR
Local Authority: Mackay Regional Council
Horizontal Meridian: MGA Zone 55
Vertical Level Datum: AHD D
Scale: 1:250 @ A4
Designed: EMPOWER
Drawn: PS 23/10/2020
Checked: KJJ 30/10/2020
Plot Date: 02 Nov, 2020
Computer File Ref: 430444-DP01 Stg1A .dwg

DISCLOSURE PLAN
of Proposed Lot 8
being part of
Lot 1 on SP199835



veris

BRISBANE (07) 3666 4700 WHITSUNDAYS (07) 4945 6600
MACKAY (07) 4957 9700 CAIRNS (07) 4232 9400

veris.com.au

ACN 615 735 727
Veris Australia Pty Ltd

Drawing No 430444-DP-8 Issue A





Final surface contours based on A.H.D. datum at an interval of 0.1m,
shown as: — 8.7 —

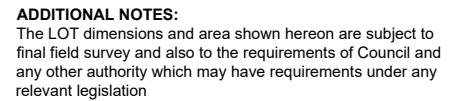

Compaction of any fill material placed on this site shall be completed to level one inspection and testing services in accordance with AS3798-2007.

Copyright © Veris Australia Pty Ltd
23/10/2020



(These notes are an integral part of this plan)

This plan has been prepared for Urbex for the purposes of A Disclosure Plan Under the Land Sales Act 1984 (as amended).

It is not to be used by any other person or corporation or for any other purposes and is subject to the following limitations:

THESE DESIGNS AND DRAWINGS ARE COPYRIGHT AND ARE NOT TO BE USED OR REPRODUCED WITHOUT THE WRITTEN PERMISSION OF VERIS

Cadastral Boundaries
430444-LC01-(A).dwg
Final Surface Contours
Tin design and strings 20201012.12daz
Pre-development Surface
190228 30444F01 Rev G.dwg

Locality:	MACKAY HARBOUR
Local Authority:	Mackay Regional Council
Horizontal Meridian:	MGA Zone 55
Vertical Level Datum:	AHD D
Scale:	1:250 @ A4
Designed:	EMPOWER
Drawn:	PS 23/10/2020
Checked:	KJJ 30/10/2020
Plot Date:	02 Nov, 2020
Computer File Ref. 430444-DP01 Stg1A .dwg	



ACN 615 735 727
Veris Australia Pty Ltd

Drawing No	Issue
430444-DP-9	A



LEGEND

Final surface contours based on A.H.D. datum at an interval of 0.1m, shown as: — 8.7 —

Where applicable, areas to be filled are shown as:



Depth of fill, in metres, shown as: + 1.9

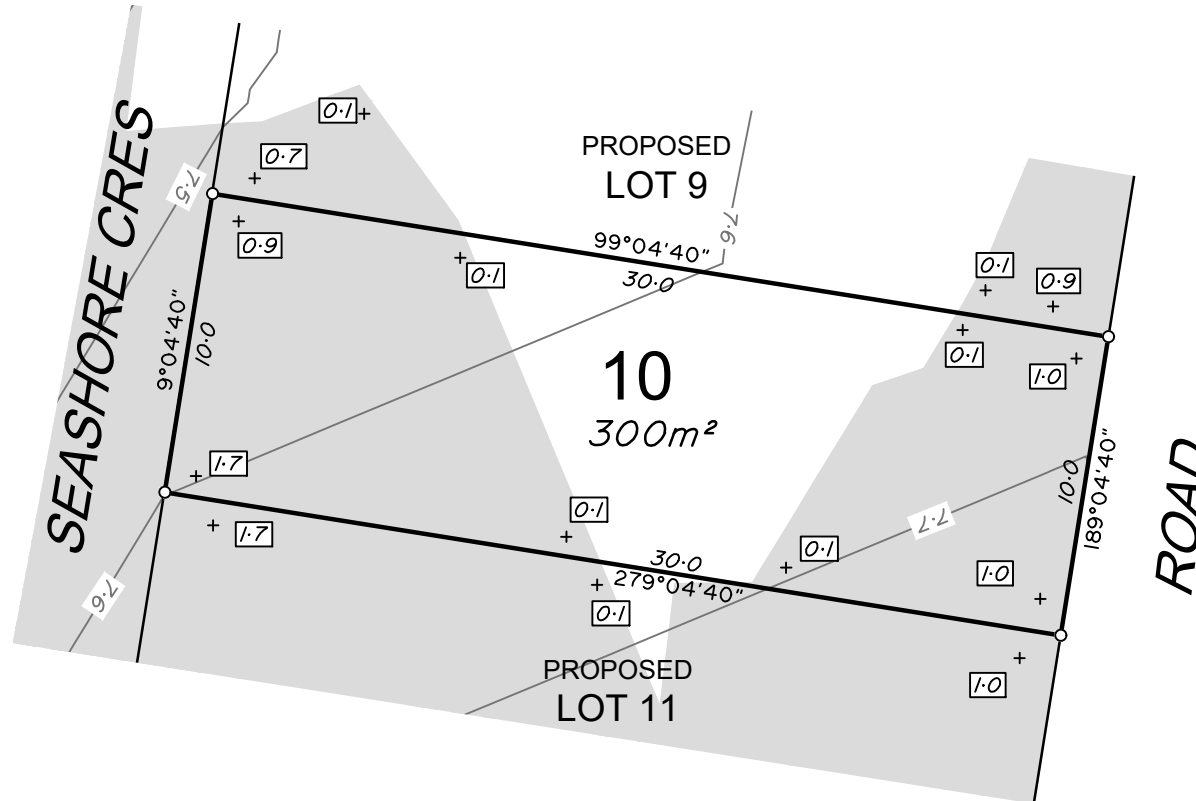

ADDITIONAL NOTES:

The LOT dimensions and area shown hereon are subject to final field survey and also to the requirements of Council and any other authority which may have requirements under any relevant legislation

Final surface contours shown hereon have been supplied by Empower Pty Ltd.

Compaction of any fill material placed on this site shall be completed to level one inspection and testing services in accordance with AS3798-2007.

Depth of fill values are calculated to the lower of the pre-development surface and the ground surface from Survey

Copyright © Veris Australia Pty Ltd
23/10/2020

dunes

HARBOUR BEACH

urbex

IMPORTANT NOTES:

(These notes are an integral part of this plan)

This plan has been prepared for Urbex for the purposes of A Disclosure Plan Under the Land Sales Act 1984 (as amended).

It is not to be used by any other person or corporation or for any other purposes and is subject to the following limitations:

Please refer to the approved Development Application for conditions relating to the LOT and to approved Operational Works drawings for services location and possible easements.

THESE DESIGNS AND DRAWINGS ARE COPYRIGHT AND ARE NOT TO BE USED OR REPRODUCED WITHOUT THE WRITTEN PERMISSION OF VERIS

Data Sources
Cadastral Boundaries 430444-LC01-(A).dwg
Final Surface Contours Tin design and strings 20201012.12daz
Pre-development Surface 190228 30444F01 Rev G.dwg

Issue	Revisions	Date	Drawn
A	Original	23.10.2020	PS

Locality: MACKAY HARBOUR
Local Authority: Mackay Regional Council
Horizontal Meridian: MGA Zone 55
Vertical Level Datum: AHD D
Scale: 1:250 @ A4
Designed: EMPOWER
Drawn: PS 23/10/2020
Checked: KJJ 30/10/2020
Plot Date: 02 Nov, 2020
Computer File Ref: 430444-DP01 Stg1A .dwg

DISCLOSURE PLAN
of Proposed Lot 10
being part of
Lot 1 on SP199835



veris

BRISBANE (07) 3666 4700 WHITSUNDAYS (07) 4945 6600
MACKAY (07) 4957 9700 CAIRNS (07) 4232 9400

veris.com.au

ACN 615 735 727
Veris Australia Pty Ltd

Drawing No 430444-DP40 Issue A

0 12.5m 50 mm 25m 100 mm 37.5m 150 mm SCALE BAR



LEGEND

Final surface contours based on A.H.D. datum at an interval of 0.1m, shown as: — 8.7 —

Where applicable, areas to be filled are shown as:



Depth of fill, in metres, shown as:- +1.9

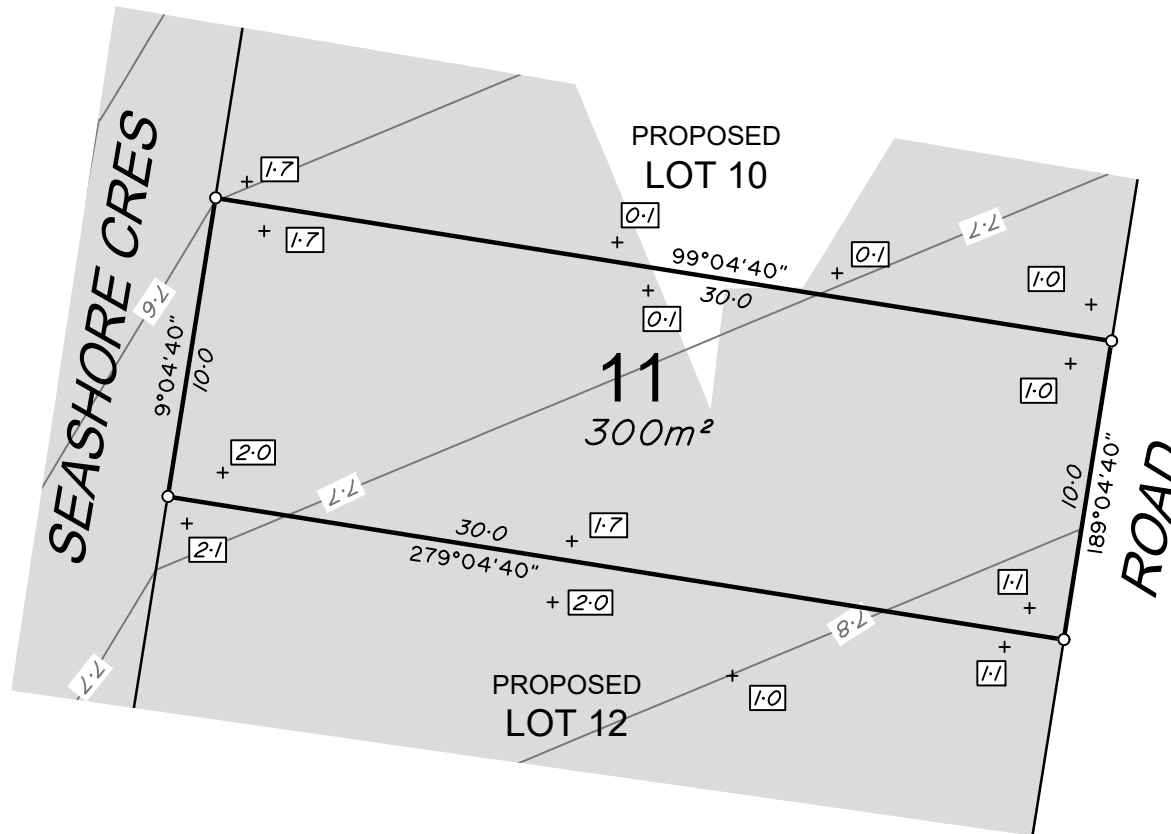

ADDITIONAL NOTES:

The LOT dimensions and area shown hereon are subject to final field survey and also to the requirements of Council and any other authority which may have requirements under any relevant legislation

Final surface contours shown hereon have been supplied by Empower Pty Ltd.

Compaction of any fill material placed on this site shall be completed to level one inspection and testing services in accordance with AS3798-2007.

Depth of fill values are calculated to the lower of the pre-development surface and the ground surface from Survey

Copyright © Veris Australia Pty Ltd
23/10/2020



urbex

IMPORTANT NOTES:

(These notes are an integral part of this plan)

This plan has been prepared for Urbex for the purposes of **A Disclosure Plan Under the Land Sales Act 1984 (as amended)**. It is not to be used by any other person or corporation or for any other purposes and is subject to the following limitations:

Please refer to the approved Development Application for conditions relating to the LOT and to approved Operational Works drawings for services location and possible easements.

THESE DESIGNS AND DRAWINGS ARE COPYRIGHT AND ARE NOT TO BE USED OR REPRODUCED WITHOUT THE WRITTEN PERMISSION OF VERIS

Data Sources
Cadastral Boundaries 430444-LC01-(A).dwg
Final Surface Contours Tin design and strings 20201012.12daz
Pre-development Surface 190228 30444F01 Rev G.dwg

Issue	Revisions	Date	Drawn
A	Original	23.10.2020	PS

Locality: MACKAY HARBOUR
Local Authority: Mackay Regional Council
Horizontal Meridian: MGA Zone 55
Vertical Level Datum: AHD D
Scale: 1:250 @ A4
Designed: EMPOWER
Drawn: PS 23/10/2020
Checked: KJJ 30/10/2020
Plot Date: 02 Nov, 2020
Computer File Ref: 430444-DP01 Stg1A .dwg

DISCLOSURE PLAN of Proposed Lot 11 being part of Lot 1 on SP199835



veris

BRISBANE (07) 3666 4700 WHITSUNDAYS (07) 4945 6600
MACKAY (07) 4957 9700 CAIRNS (07) 4232 9400

veris.com.au

ACN 615 735 727
Veris Australia Pty Ltd

Drawing No 430444-DP-11 Issue A





LEGEND

Final surface contours based on A.H.D. datum at an interval of 0.1m, shown as: — 8.7 —

Where applicable, areas to be filled are shown as:



Depth of fill, in metres, shown as:- +1.9

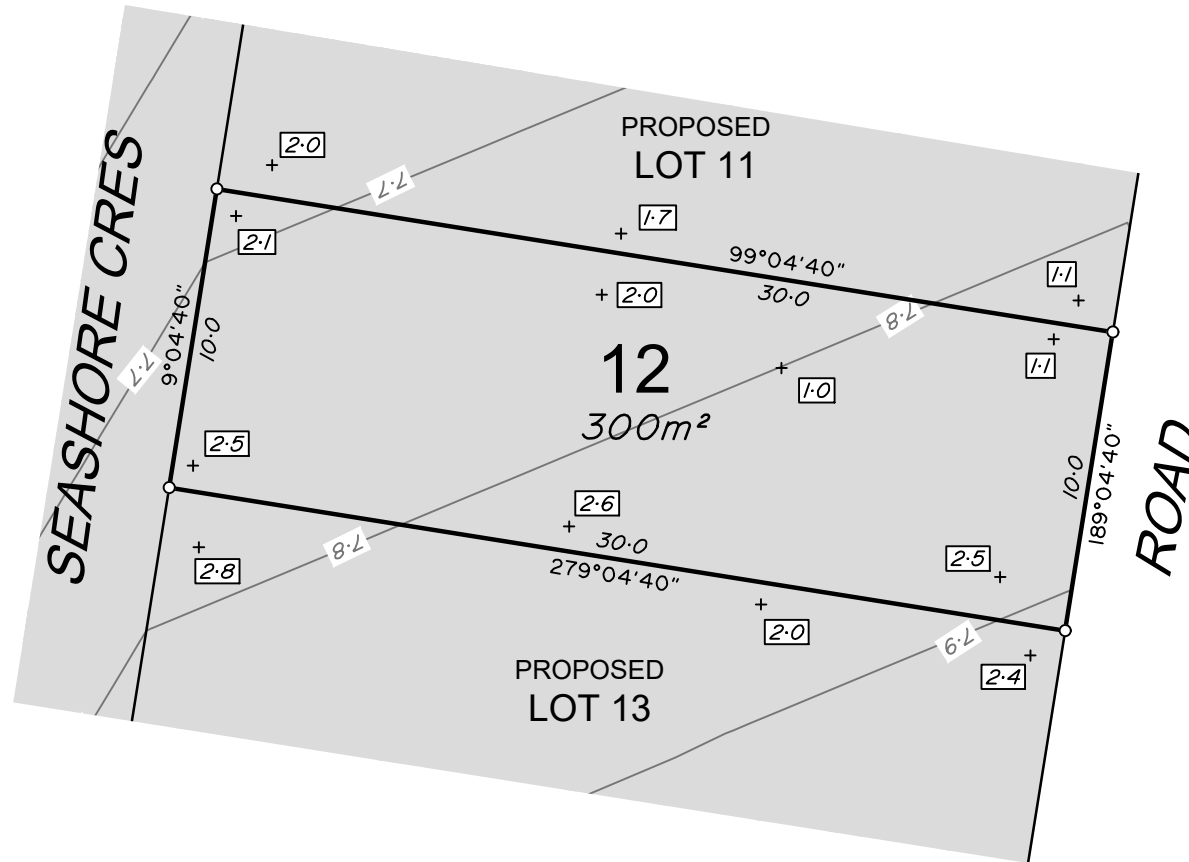

ADDITIONAL NOTES:

The LOT dimensions and area shown hereon are subject to final field survey and also to the requirements of Council and any other authority which may have requirements under any relevant legislation

Final surface contours shown hereon have been supplied by Empower Pty Ltd.

Compaction of any fill material placed on this site shall be completed to level one inspection and testing services in accordance with AS3798-2007.

Depth of fill values are calculated to the lower of the pre-development surface and the ground surface from Survey

Copyright © Veris Australia Pty Ltd
23/10/2020



urbex

IMPORTANT NOTES:
(These notes are an integral part of this plan)
This plan has been prepared for Urbex for the purposes of **A Disclosure Plan Under the Land Sales Act 1984 (as amended)**. It is not to be used by any other person or corporation or for any other purposes and is subject to the following limitations:

Please refer to the approved Development Application for conditions relating to the LOT and to approved Operational Works drawings for services location and possible easements.

THESE DESIGNS AND DRAWINGS ARE COPYRIGHT AND ARE NOT TO BE USED OR REPRODUCED WITHOUT THE WRITTEN PERMISSION OF VERIS

Data Sources
Cadastral Boundaries 430444-LC01-(A).dwg
Final Surface Contours Tin design and strings 20201012.12daz
Pre-development Surface 190228 30444F01 Rev G.dwg

Issue	Revisions	Date	Drawn
A	Original	23.10.2020	PS

Locality: MACKAY HARBOUR
Local Authority: Mackay Regional Council
Horizontal Meridian: MGA Zone 55
Vertical Level Datum: AHD D
Scale: 1:250 @ A4
Designed: EMPOWER
Drawn: PS 23/10/2020
Checked: KJJ 30/10/2020
Plot Date: 02 Nov, 2020
Computer File Ref: 430444-DP01 Stg1A .dwg

DISCLOSURE PLAN
of Proposed Lot 12
being part of
Lot 1 on SP199835



veris

BRISBANE (07) 3666 4700 WHITSUNDAYS (07) 4945 6600
MACKAY (07) 4957 9700 CAIRNS (07) 4232 9400

veris.com.au

ACN 615 735 727
Veris Australia Pty Ltd

Drawing No 430444-DP-12 Issue A





LEGEND

Final surface contours based on A.H.D. datum at an interval of 0.1m, shown as: — 8.7 —

Where applicable, areas to be filled are shown as:



Depth of fill, in metres, shown as:- +1.9

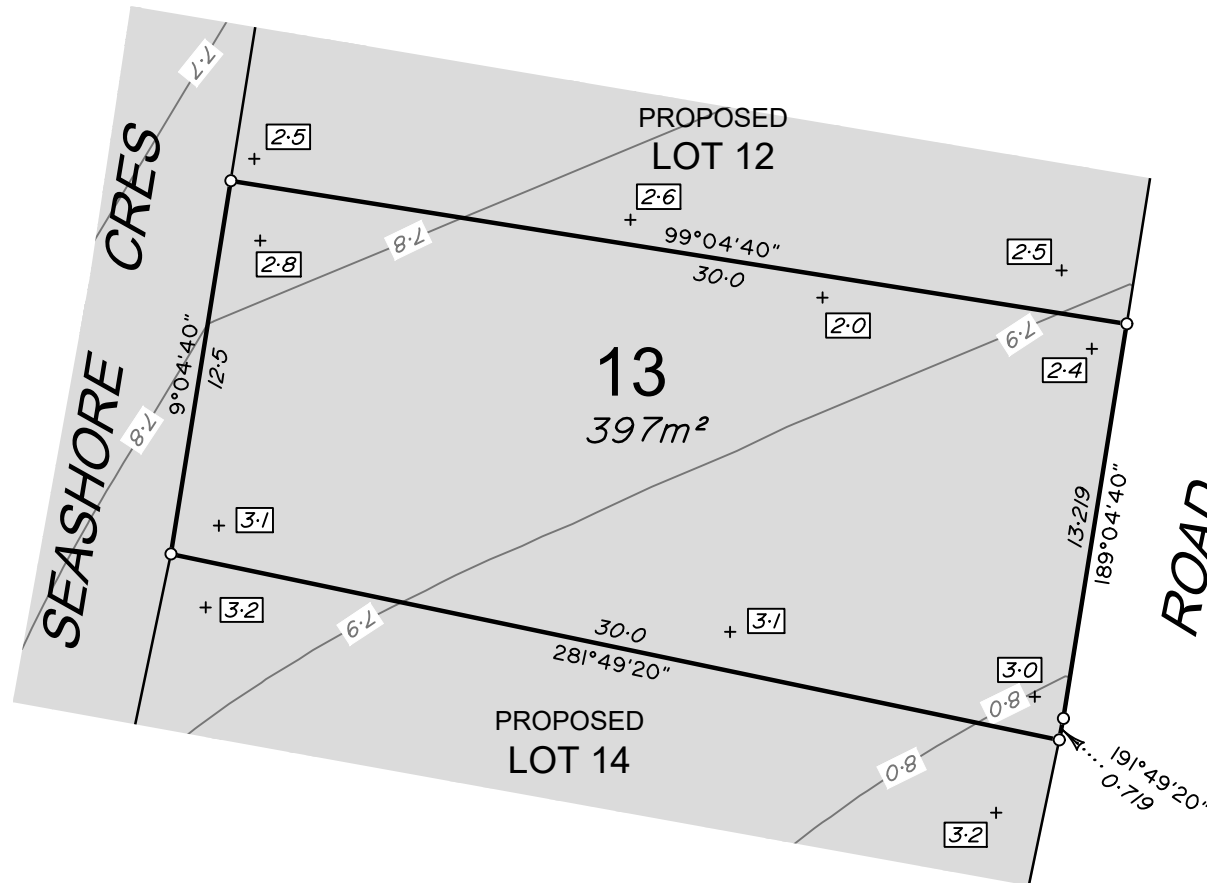

ADDITIONAL NOTES:

The LOT dimensions and area shown hereon are subject to final field survey and also to the requirements of Council and any other authority which may have requirements under any relevant legislation

Final surface contours shown hereon have been supplied by Empower Pty Ltd.

Compaction of any fill material placed on this site shall be completed to level one inspection and testing services in accordance with AS3798-2007.

Depth of fill values are calculated to the lower of the pre-development surface and the ground surface from Survey

Copyright © Veris Australia Pty Ltd
23/10/2020



urbex

IMPORTANT NOTES:

(These notes are an integral part of this plan)

This plan has been prepared for Urbex for the purposes of **A Disclosure Plan Under the Land Sales Act 1984 (as amended)**. It is not to be used by any other person or corporation or for any other purposes and is subject to the following limitations:

Please refer to the approved Development Application for conditions relating to the LOT and to approved Operational Works drawings for services location and possible easements.

THESE DESIGNS AND DRAWINGS ARE COPYRIGHT AND ARE NOT TO BE USED OR REPRODUCED WITHOUT THE WRITTEN PERMISSION OF VERIS

Data Sources
Cadastral Boundaries 430444-LC01-(A).dwg
Final Surface Contours Tin design and strings 20201012.12daz
Pre-development Surface 190228 30444F01 Rev G.dwg

Issue	Revisions	Date	Drawn
A	Original	23.10.2020	PS

Locality: MACKAY HARBOUR
Local Authority: Mackay Regional Council
Horizontal Meridian: MGA Zone 55
Vertical Level Datum: AHD D
Scale: 1:250 @ A4
Designed: EMPOWER
Drawn: PS 23/10/2020
Checked: KJJ 30/10/2020
Plot Date: 02 Nov, 2020
Computer File Ref: 430444-DP01 Stg1A .dwg

DISCLOSURE PLAN
of Proposed Lot 13
being part of
Lot 1 on SP199835



BRISBANE (07) 3666 4700 WHITSUNDAYS (07) 4945 6600
MACKAY (07) 4957 9700 CAIRNS (07) 4232 9400

veris.com.au

ACN 615 735 727
Veris Australia Pty Ltd

Drawing No 430444-DP-13 Issue A





LEGEND

Final surface contours based on A.H.D. datum at an interval of 0.1m, shown as: — 8.7 —

Where applicable, areas to be filled are shown as:



Depth of fill, in metres, shown as:- +[7.9]

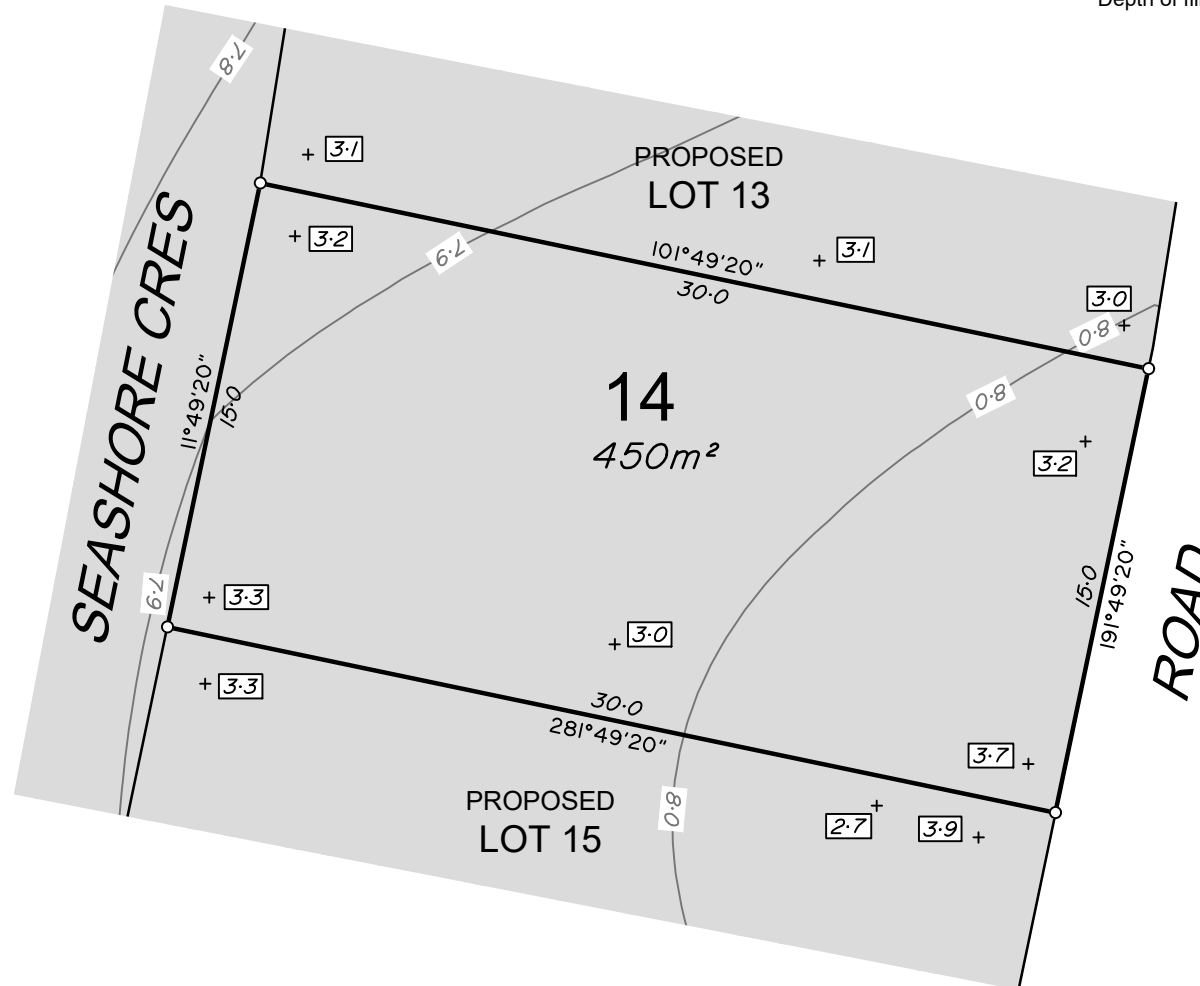

ADDITIONAL NOTES:

The LOT dimensions and area shown hereon are subject to final field survey and also to the requirements of Council and any other authority which may have requirements under any relevant legislation

Final surface contours shown hereon have been supplied by Empower Pty Ltd.

Compaction of any fill material placed on this site shall be completed to level one inspection and testing services in accordance with AS3798-2007.

Depth of fill values are calculated to the lower of the pre-development surface and the ground surface from Survey

Copyright © Veris Australia Pty Ltd
23/10/2020



urbex

IMPORTANT NOTES:

(These notes are an integral part of this plan)

This plan has been prepared for Urbex for the purposes of **A Disclosure Plan Under the Land Sales Act 1984 (as amended)**. It is not to be used by any other person or corporation or for any other purposes and is subject to the following limitations:

Please refer to the approved Development Application for conditions relating to the LOT and to approved Operational Works drawings for services location and possible easements.

THESE DESIGNS AND DRAWINGS ARE COPYRIGHT AND ARE NOT TO BE USED OR REPRODUCED WITHOUT THE WRITTEN PERMISSION OF VERIS

Data Sources

Cadastral Boundaries 430444-LC01-(A).dwg
Final Surface Contours
Tin design and strings 20201012.12daz
Pre-development Surface
190228 30444F01 Rev G.dwg

Issue	Revisions	Date	Drawn
A	Original	23 10 2020	PS

Locality: MACKAY HARBOUR
Local Authority: Mackay Regional Council
Horizontal Meridian: MGA Zone 55
Vertical Level Datum: AHD D
Scale: 1:250 @ A4
Designed: EMPOWER
Drawn: PS 23/10/2020
Checked: KJJ 30/10/2020
Plot Date: 02 Nov, 2020
Computer File Ref: 430444-DP01 Stg1A .dwg

DISCLOSURE PLAN of Proposed Lot 14 being part of Lot 1 on SP199835



BRISBANE (07) 3666 4700 WHITSUNDAYS (07) 4945 6600
MACKAY (07) 4957 9700 CAIRNS (07) 4232 9400

veris.com.au

ACN 615 735 727
Veris Australia Pty Ltd

Drawing No 430444-DP-14 Issue A





LEGEND

Final surface contours based on A.H.D. datum at an interval of 0.1m, shown as: — 8·7 —

Where applicable, areas to be filled are shown as:



Depth of fill, in metres, shown as:- + 1·9

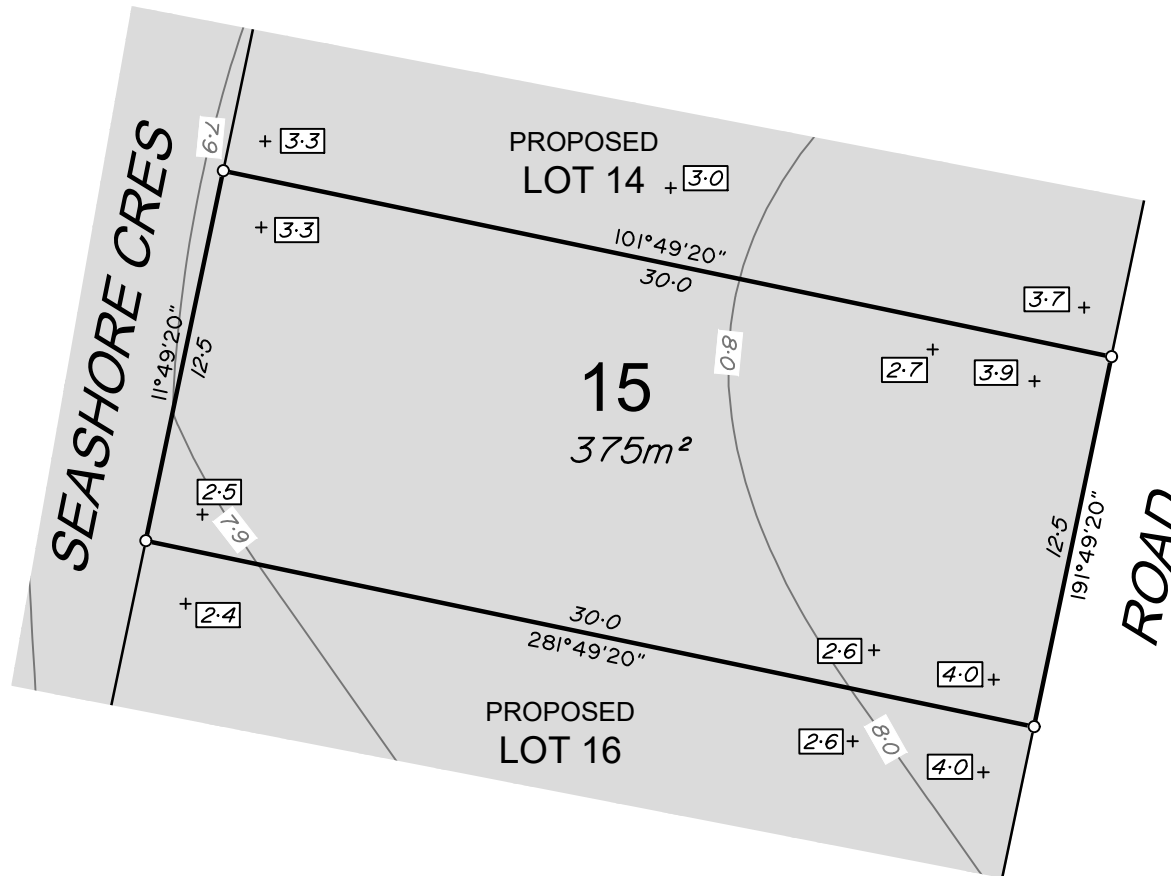

ADDITIONAL NOTES:

The LOT dimensions and area shown hereon are subject to final field survey and also to the requirements of Council and any other authority which may have requirements under any relevant legislation

Final surface contours shown hereon have been supplied by Empower Pty Ltd.

Compaction of any fill material placed on this site shall be completed to level one inspection and testing services in accordance with AS3798-2007.

Depth of fill values are calculated to the lower of the pre-development surface and the ground surface from Survey

Copyright © Veris Australia Pty Ltd
23/10/2020



urbex

IMPORTANT NOTES:
(These notes are an integral part of this plan)
This plan has been prepared for Urbex for the purposes of **A Disclosure Plan Under the Land Sales Act 1984 (as amended)**. It is not to be used by any other person or corporation or for any other purposes and is subject to the following limitations:

Please refer to the approved Development Application for conditions relating to the LOT and to approved Operational Works drawings for services location and possible easements.

THESE DESIGNS AND DRAWINGS ARE COPYRIGHT AND ARE NOT TO BE USED OR REPRODUCED WITHOUT THE WRITTEN PERMISSION OF VERIS

Data Sources
Cadastral Boundaries 430444-LC01-(A).dwg
Final Surface Contours Tin design and strings 20201012.12daz
Pre-development Surface 190228 30444F01 Rev G.dwg

Issue	Revisions	Date	Drawn
A	Original	23 10 2020	PS

Locality: MACKAY HARBOUR
Local Authority: Mackay Regional Council
Horizontal Meridian: MGA Zone 55
Vertical Level Datum: AHD D
Scale: 1:250 @ A4
Designed: EMPOWER
Drawn: PS 23/10/2020
Checked: KJJ 30/10/2020
Plot Date: 02 Nov, 2020
Computer File Ref: 430444-DP01 Stg1A .dwg

DISCLOSURE PLAN
of Proposed Lot 15
being part of
Lot 1 on SP199835



BRISBANE (07) 3666 4700 WHITSUNDAYS (07) 4945 6600
MACKAY (07) 4957 9700 CAIRNS (07) 4232 9400

veris.com.au

ACN 615 735 727
Veris Australia Pty Ltd

Drawing No 430444-DP-15 Issue A





LEGEND

Final surface contours based on A.H.D. datum at an interval of 0.1m, shown as: — 8.7 —

Where applicable, areas to be filled are shown as:



Depth of fill, in metres, shown as:- +1.9

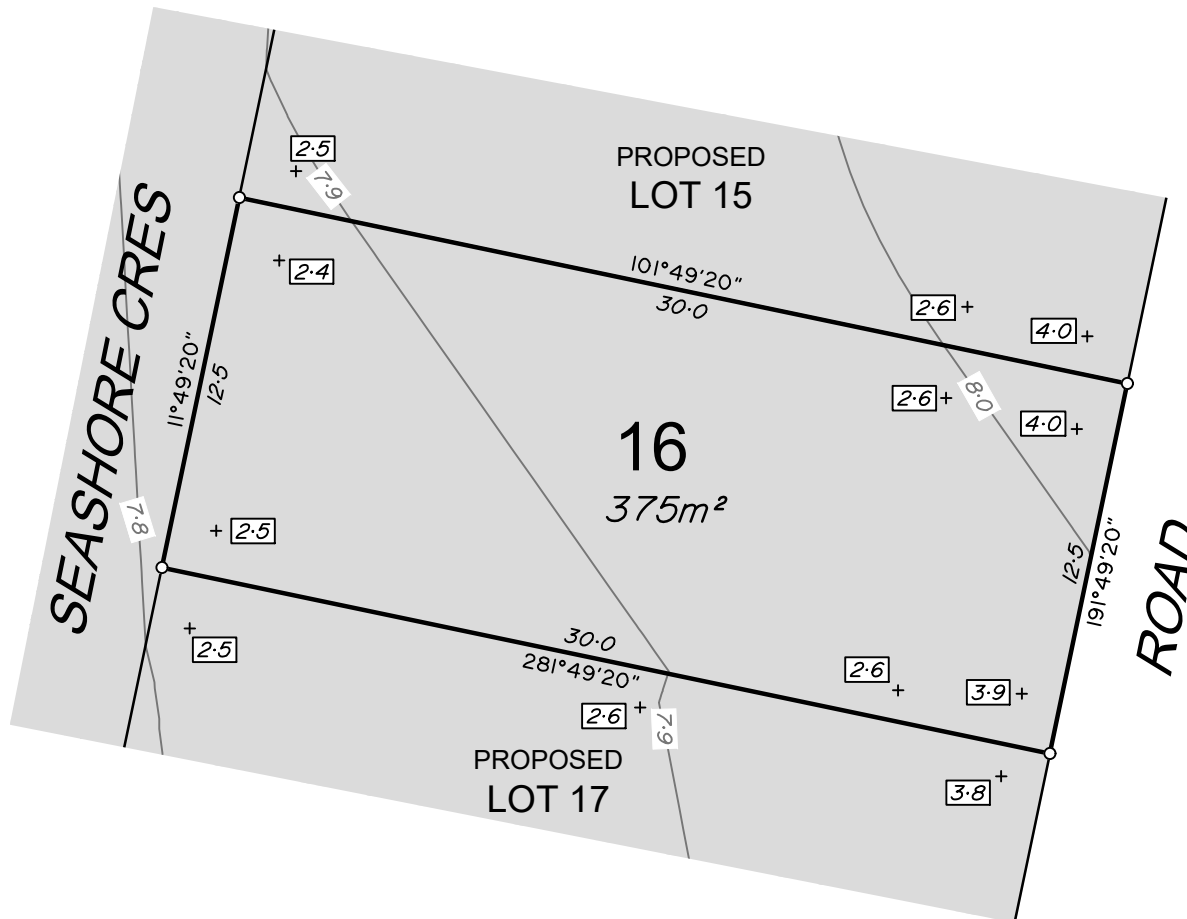

ADDITIONAL NOTES:

The LOT dimensions and area shown hereon are subject to final field survey and also to the requirements of Council and any other authority which may have requirements under any relevant legislation

Final surface contours shown hereon have been supplied by Empower Pty Ltd.

Compaction of any fill material placed on this site shall be completed to level one inspection and testing services in accordance with AS3798-2007.

Depth of fill values are calculated to the lower of the pre-development surface and the ground surface from Survey

Copyright © Veris Australia Pty Ltd
23/10/2020



urbex

IMPORTANT NOTES:
(These notes are an integral part of this plan)
This plan has been prepared for Urbex for the purposes of **A Disclosure Plan Under the Land Sales Act 1984 (as amended)**. It is not to be used by any other person or corporation or for any other purposes and is subject to the following limitations:

Please refer to the approved Development Application for conditions relating to the LOT and to approved Operational Works drawings for services location and possible easements.

THESE DESIGNS AND DRAWINGS ARE COPYRIGHT AND ARE NOT TO BE USED OR REPRODUCED WITHOUT THE WRITTEN PERMISSION OF VERIS

Data Sources
Cadastral Boundaries 430444-LC01-(A).dwg
Final Surface Contours Tin design and strings 20201012.12daz
Pre-development Surface 190228 30444F01 Rev G.dwg

Issue	Revisions	Date	Drawn
A	Original	23.10.2020	PS

Locality: MACKAY HARBOUR
Local Authority: Mackay Regional Council
Horizontal Meridian: MGA Zone 55
Vertical Level Datum: AHD D
Scale: 1:250 @ A4
Designed: EMPOWER
Drawn: PS 23/10/2020
Checked: KJJ 30/10/2020
Plot Date: 02 Nov, 2020
Computer File Ref: 430444-DP01 Stg1A .dwg

DISCLOSURE PLAN
of Proposed Lot 16
being part of
Lot 1 on SP199835



BRISBANE (07) 3666 4700 WHITSUNDAYS (07) 4945 6600
MACKAY (07) 4957 9700 CAIRNS (07) 4232 9400

veris.com.au

ACN 615 735 727
Veris Australia Pty Ltd

Drawing No 430444-DP-16 Issue A





LEGEND

Final surface contours based on A.H.D. datum at an interval of 0.1m, shown as: — 8.7 —

Where applicable, areas to be filled are shown as:



Depth of fill, in metres, shown as:- +[7.9]

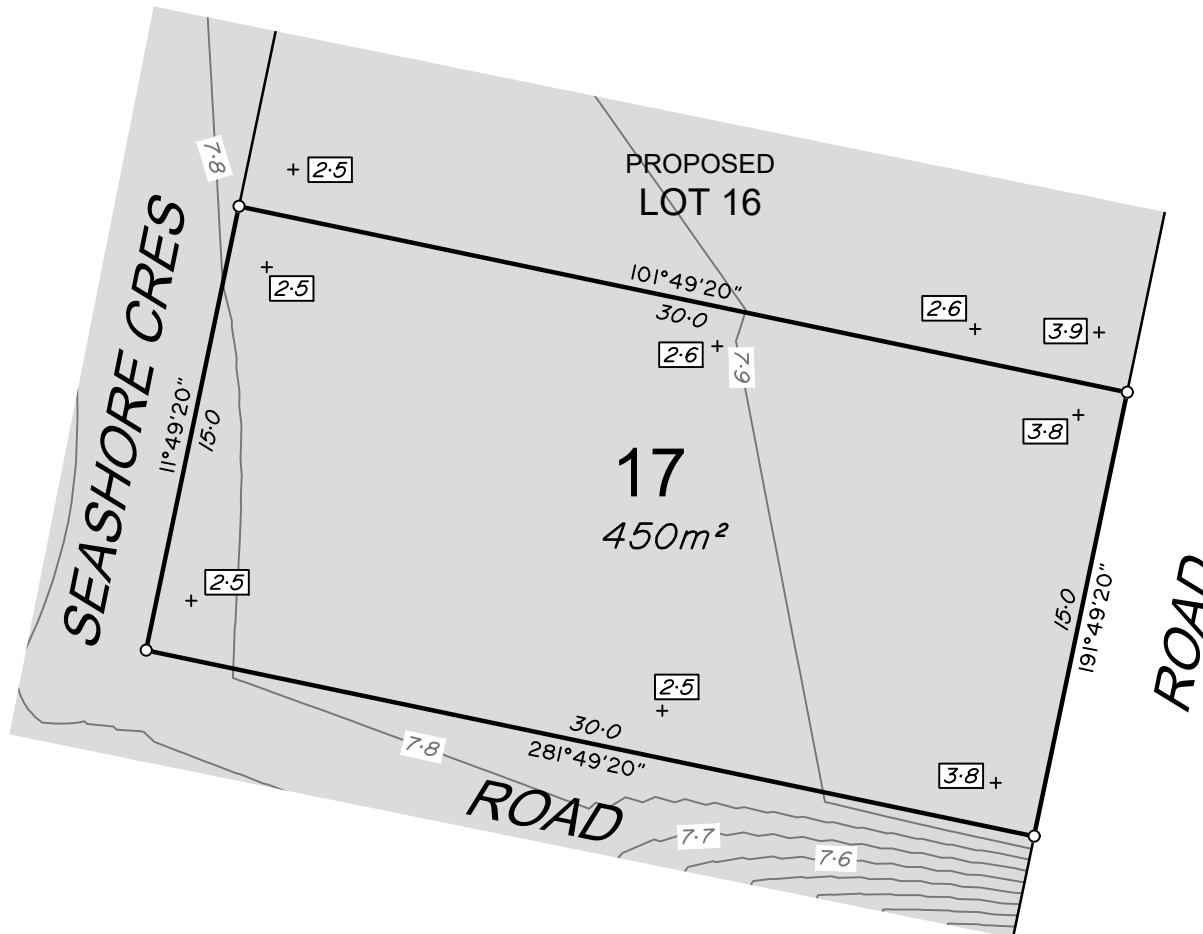

ADDITIONAL NOTES:

The LOT dimensions and area shown hereon are subject to final field survey and also to the requirements of Council and any other authority which may have requirements under any relevant legislation

Final surface contours shown hereon have been supplied by Empower Pty Ltd.

Compaction of any fill material placed on this site shall be completed to level one inspection and testing services in accordance with AS3798-2007.

Depth of fill values are calculated to the lower of the pre-development surface and the ground surface from Survey

Copyright © Veris Australia Pty Ltd
23/10/2020



HARBOUR BEACH

urbex

IMPORTANT NOTES:

(These notes are an integral part of this plan)

This plan has been prepared for Urbex for the purposes of **A Disclosure Plan Under the Land Sales Act 1984 (as amended)**.

It is not to be used by any other person or corporation or for any other purposes and is subject to the following limitations:

Please refer to the approved Development Application for conditions relating to the LOT and to approved Operational Works drawings for services location and possible easements.

THESE DESIGNS AND DRAWINGS ARE COPYRIGHT AND ARE NOT TO BE USED OR REPRODUCED WITHOUT THE WRITTEN PERMISSION OF VERIS

Data Sources

Cadastral Boundaries 430444-LC01-(A).dwg

Final Surface Contours Tin design and strings 20201012.12daz

Pre-development Surface 190228 30444F01 Rev G.dwg

190228 30444F01 Rev G.dwg

190228 30444F01 Rev G.dwg

190228 30444F01 Rev G.dwg

190228 30444F01 Rev G.dwg

190228 30444F01 Rev G.dwg

190228 30444F01 Rev G.dwg

190228 30444F01 Rev G.dwg

190228 30444F01 Rev G.dwg

190228 30444F01 Rev G.dwg

190228 30444F01 Rev G.dwg

190228 30444F01 Rev G.dwg

190228 30444F01 Rev G.dwg

190228 30444F01 Rev G.dwg

190228 30444F01 Rev G.dwg

190228 30444F01 Rev G.dwg

190228 30444F01 Rev G.dwg

190228 30444F01 Rev G.dwg

190228 30444F01 Rev G.dwg

190228 30444F01 Rev G.dwg

190228 30444F01 Rev G.dwg

190228 30444F01 Rev G.dwg

190228 30444F01 Rev G.dwg

190228 30444F01 Rev G.dwg

190228 30444F01 Rev G.dwg

190228 30444F01 Rev G.dwg

190228 30444F01 Rev G.dwg

190228 30444F01 Rev G.dwg

190228 30444F01 Rev G.dwg

190228 30444F01 Rev G.dwg

190228 30444F01 Rev G.dwg

190228 30444F01 Rev G.dwg

190228 30444F01 Rev G.dwg

190228 30444F01 Rev G.dwg

190228 30444F01 Rev G.dwg

190228 30444F01 Rev G.dwg

190228 30444F01 Rev G.dwg

190228 30444F01 Rev G.dwg

190228 30444F01 Rev G.dwg

190228 30444F01 Rev G.dwg

190228 30444F01 Rev G.dwg

190228 30444F01 Rev G.dwg

190228 30444F01 Rev G.dwg

190228 30444F01 Rev G.dwg



LEGEND

Final surface contours based on A.H.D. datum at an interval of 0.1m, shown as: 

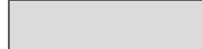
Where applicable, areas to be filled are shown as: 

Depth of fill, in metres, shown as:- 

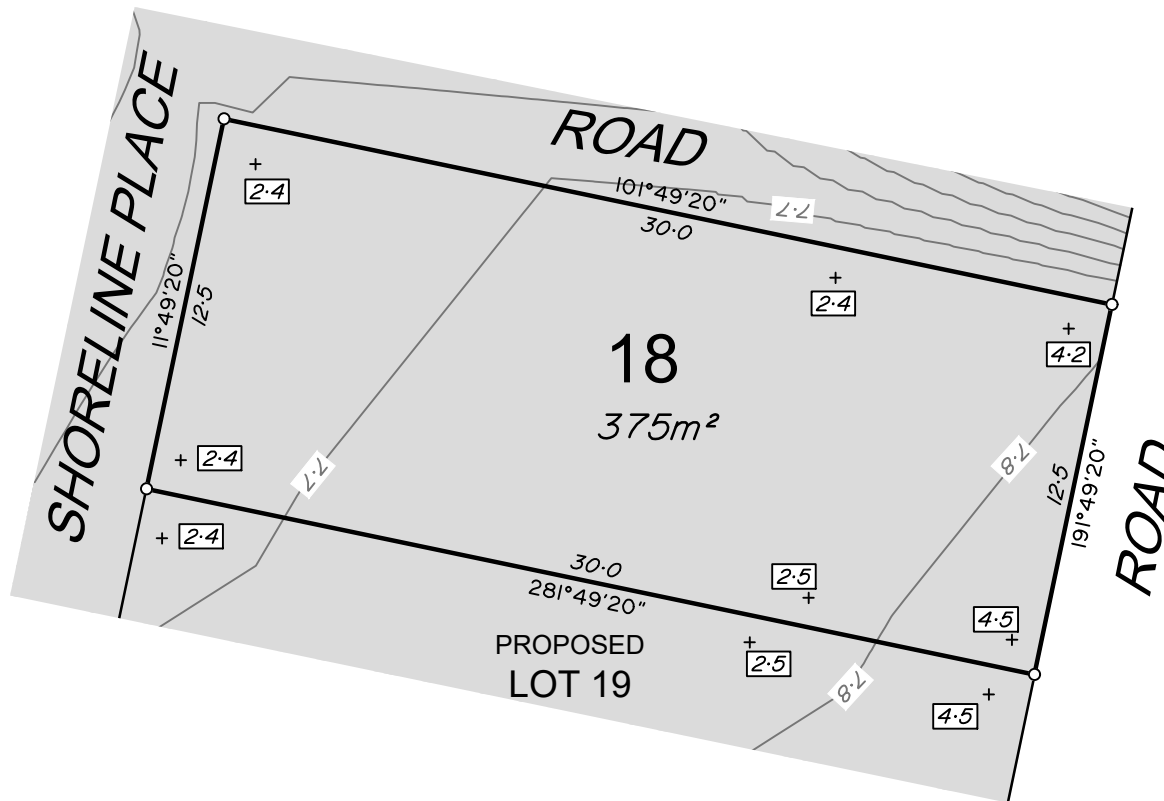

ADDITIONAL NOTES:

The LOT dimensions and area shown hereon are subject to final field survey and also to the requirements of Council and any other authority which may have requirements under any relevant legislation

Final surface contours shown hereon have been supplied by Empower Pty Ltd.

Compaction of any fill material placed on this site shall be completed to level one inspection and testing services in accordance with AS3798-2007.

Depth of fill values are calculated to the lower of the pre-development surface and the ground surface from Survey

Copyright © Veris Australia Pty Ltd
23/10/2020



urbex

IMPORTANT NOTES:
(These notes are an integral part of this plan)
This plan has been prepared for Urbex for the purposes of **A Disclosure Plan Under the Land Sales Act 1984 (as amended)**. It is not to be used by any other person or corporation or for any other purposes and is subject to the following limitations:

Please refer to the approved Development Application for conditions relating to the LOT and to approved Operational Works drawings for services location and possible easements.

THESE DESIGNS AND DRAWINGS ARE COPYRIGHT AND ARE NOT TO BE USED OR REPRODUCED WITHOUT THE WRITTEN PERMISSION OF VERIS

Data Sources
Cadastral Boundaries 430444-LC01-(A).dwg
Final Surface Contours Tin design and strings 20201012.12daz
Pre-development Surface 190228 30444F01 Rev G.dwg

Issue	Revisions	Date	Drawn
A	Original	23.10.2020	PS

Locality: MACKAY HARBOUR
Local Authority: Mackay Regional Council
Horizontal Meridian: MGA Zone 55
Vertical Level Datum: AHD D
Scale: 1:250 @ A4
Designed: EMPOWER
Drawn: PS 23/10/2020
Checked: KJJ 30/10/2020
Plot Date: 02 Nov, 2020
Computer File Ref: 430444-DP01 Stg1A.dwg

DISCLOSURE PLAN
of Proposed Lot 18
being part of
Lot 1 on SP199835



veris

BRISBANE (07) 3666 4700 WHITSUNDAYS (07) 4945 6600
MACKAY (07) 4957 9700 CAIRNS (07) 4252 9400

veris.com.au

ACN 615 735 727
Veris Australia Pty Ltd

Drawing No 430444-DP-18 Issue A





LEGEND

Final surface contours based on A.H.D. datum at an interval of 0.1m, shown as: — 8.7 —

Where applicable, areas to be filled are shown as:



Depth of fill, in metres, shown as:- +[7.9]

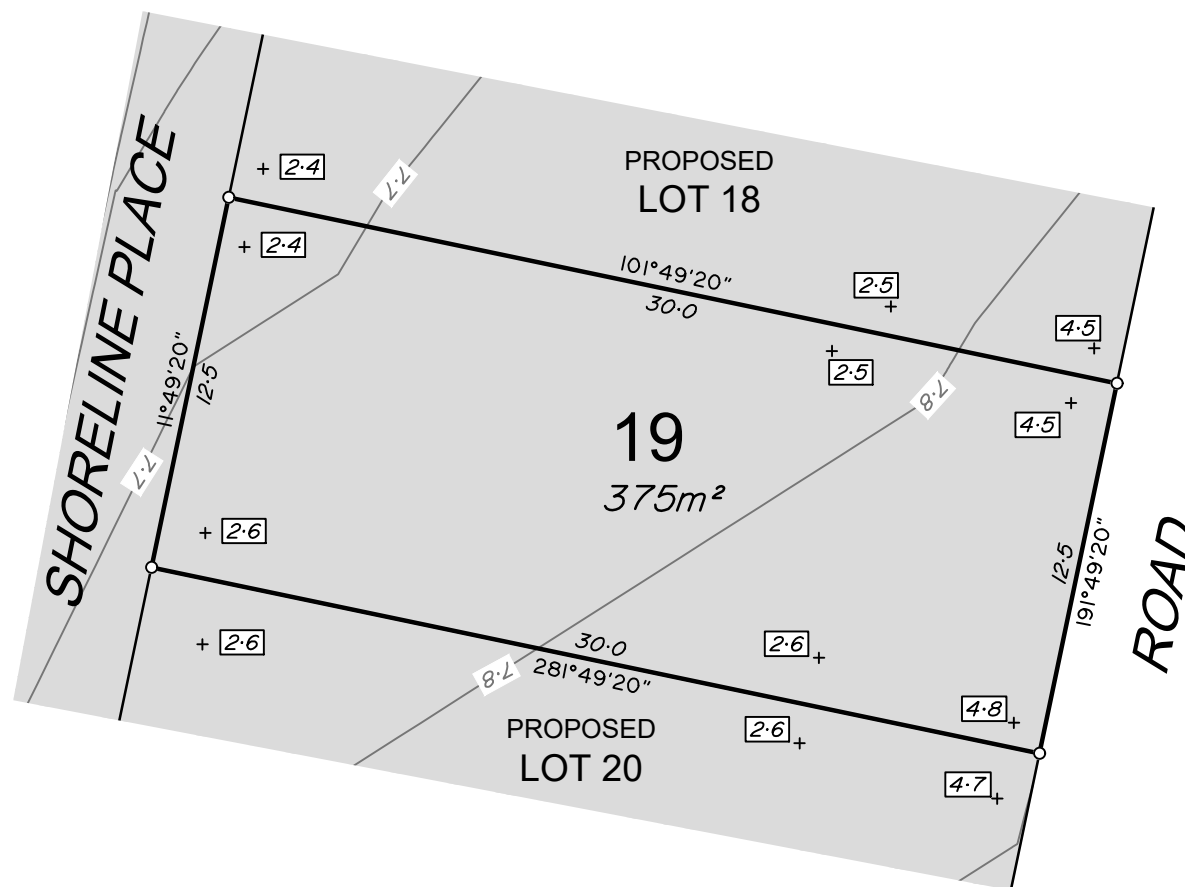

ADDITIONAL NOTES:

The LOT dimensions and area shown hereon are subject to final field survey and also to the requirements of Council and any other authority which may have requirements under any relevant legislation

Final surface contours shown hereon have been supplied by Empower Pty Ltd.

Compaction of any fill material placed on this site shall be completed to level one inspection and testing services in accordance with AS3798-2007.

Depth of fill values are calculated to the lower of the pre-development surface and the ground surface from Survey

Copyright © Veris Australia Pty Ltd
23/10/2020

dunes

HARBOUR BEACH

urbex

IMPORTANT NOTES:

(These notes are an integral part of this plan)

This plan has been prepared for Urbex for the purposes of A Disclosure Plan Under the Land Sales Act 1984 (as amended).

It is not to be used by any other person or corporation or for any other purposes and is subject to the following limitations:

Please refer to the approved Development Application for conditions relating to the LOT and to approved Operational Works drawings for services location and possible easements.

THESE DESIGNS AND DRAWINGS ARE COPYRIGHT AND ARE NOT TO BE USED OR REPRODUCED WITHOUT THE WRITTEN PERMISSION OF VERIS

Data Sources
Cadastral Boundaries 430444-LC01-(A).dwg
Final Surface Contours Tin design and strings 20201012.12daz
Pre-development Surface 190228 30444F01 Rev G.dwg

Issue	Revisions	Date	Drawn
A	Original	23.10.2020	PS

Locality: MACKAY HARBOUR
Local Authority: Mackay Regional Council
Horizontal Meridian: MGA Zone 55
Vertical Level Datum: AHD D
Scale: 1:250 @ A4
Designed: EMPOWER
Drawn: PS 23/10/2020
Checked: KJJ 30/10/2020
Plot Date: 02 Nov, 2020
Computer File Ref: 430444-DP01 Stg1A .dwg

DISCLOSURE PLAN
of Proposed Lot 19
being part of
Lot 1 on SP199835



BRISBANE (07) 3666 4700 WHITSUNDAYS (07) 4945 6600
MACKAY (07) 4957 9700 CAIRNS (07) 4232 9400

veris.com.au

ACN 615 735 727

Veris Australia Pty Ltd

Drawing No 430444-DP-19 Issue A





LEGEND

Final surface contours based on A.H.D. datum at an interval of 0.1m, shown as: — 8.7 —

Where applicable, areas to be filled are shown as:



Depth of fill, in metres, shown as: + 7.9

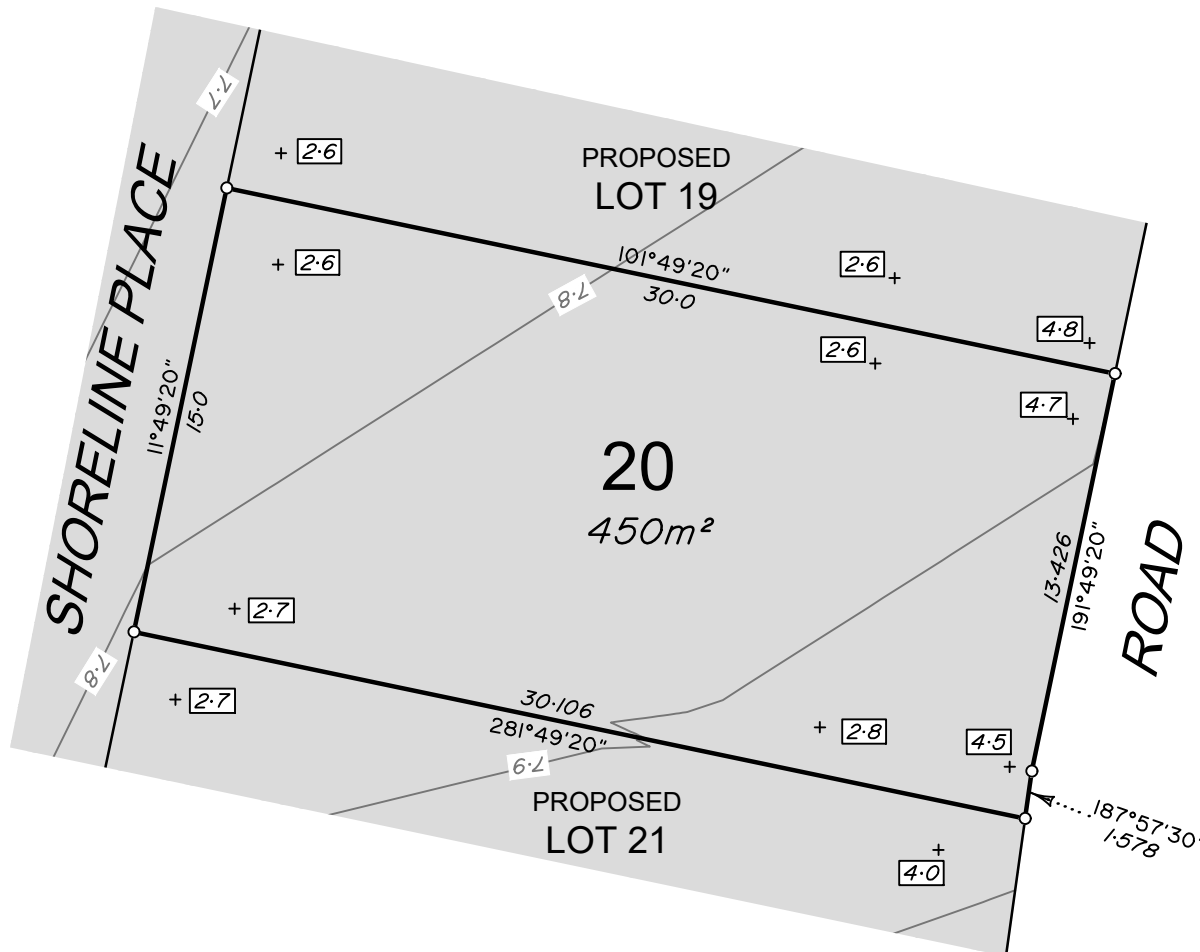

ADDITIONAL NOTES:

The LOT dimensions and area shown hereon are subject to final field survey and also to the requirements of Council and any other authority which may have requirements under any relevant legislation

Final surface contours shown hereon have been supplied by Empower Pty Ltd.

Compaction of any fill material placed on this site shall be completed to level one inspection and testing services in accordance with AS3798-2007.

Depth of fill values are calculated to the lower of the pre-development surface and the ground surface from Survey

Copyright © Veris Australia Pty Ltd
23/10/2020

dunes

HARBOUR BEACH

urbex

IMPORTANT NOTES:

(These notes are an integral part of this plan)
This plan has been prepared for Urbex for the purposes of **A Disclosure Plan Under the Land Sales Act 1984 (as amended)**. It is not to be used by any other person or corporation or for any other purposes and is subject to the following limitations:

Please refer to the approved Development Application for conditions relating to the LOT and to approved Operational Works drawings for services location and possible easements.

THESE DESIGNS AND DRAWINGS ARE COPYRIGHT AND ARE NOT TO BE USED OR REPRODUCED WITHOUT THE WRITTEN PERMISSION OF VERIS

Data Sources
Cadastral Boundaries 430444-LC01-(A).dwg
Final Surface Contours Tin design and strings 20201012.12daz
Pre-development Surface 190228 30444F01 Rev G.dwg

Issue	Revisions	Date	Drawn
A	Original	23 10 2020	PS

Locality: MACKAY HARBOUR
Local Authority: Mackay Regional Council
Horizontal Meridian: MGA Zone 55
Vertical Level Datum: AHD D
Scale: 1:250 @ A4
Designed: EMPOWER
Drawn: PS 23/10/2020
Checked: KJJ 30/10/2020
Plot Date: 02 Nov, 2020
Computer File Ref: 430444-DP01 Stg1A.dwg

DISCLOSURE PLAN of Proposed Lot 20 being part of Lot 1 on SP199835



veris

BRISBANE (07) 3666 4700 WHITSUNDAYS (07) 4945 6600
MACKAY (07) 4957 9700 CAIRNS (07) 4232 9400

veris.com.au

ACN 615 735 727
Veris Australia Pty Ltd

Drawing No 430444-DP-20 Issue A





LEGEND

Final surface contours based on A.H.D. datum at an interval of 0.1m, shown as: — 8.7 —

Where applicable, areas to be filled are shown as:



Depth of fill, in metres, shown as: + [7.9]

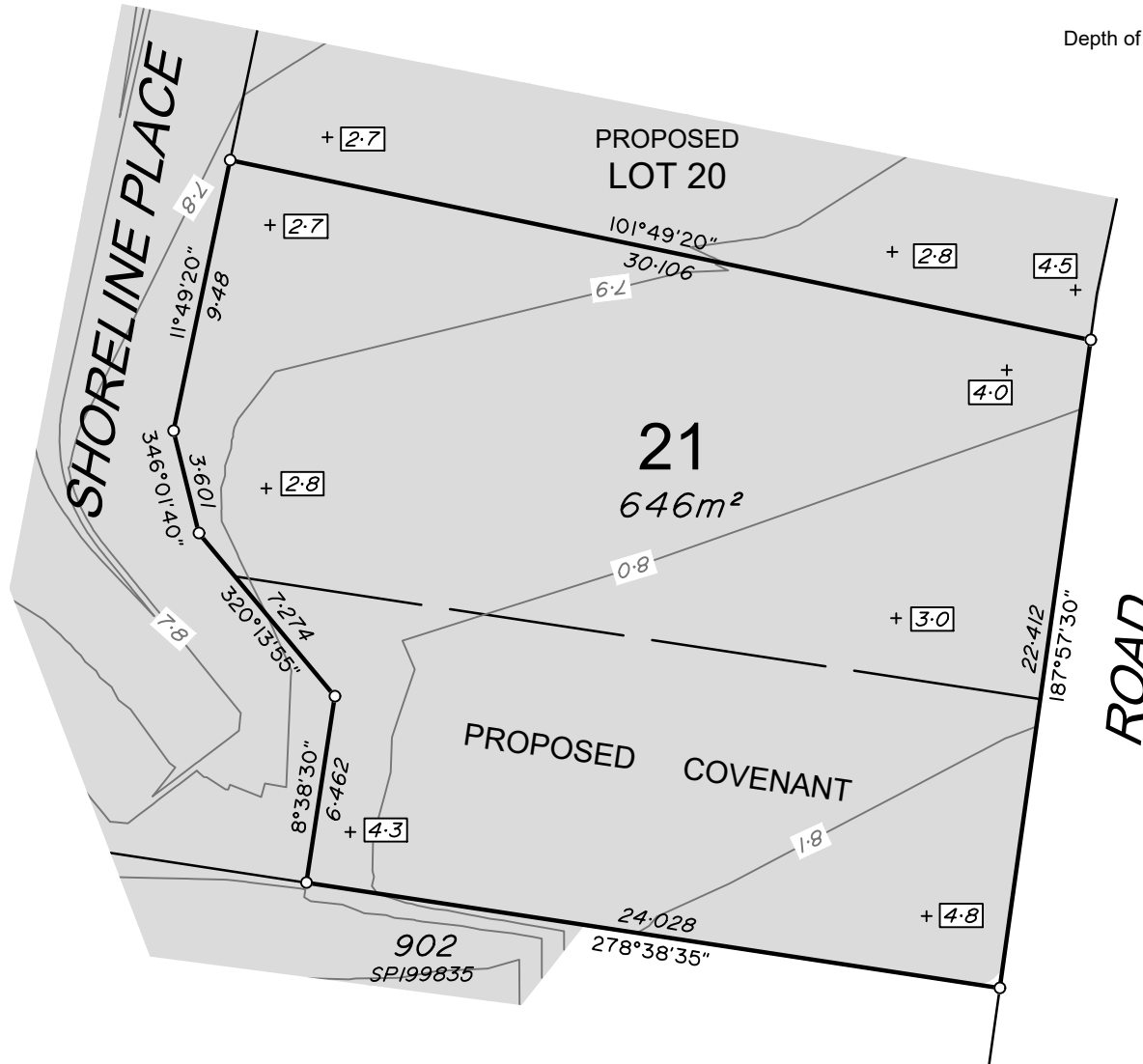

ADDITIONAL NOTES:

The LOT dimensions and area shown hereon are subject to final field survey and also to the requirements of Council and any other authority which may have requirements under any relevant legislation

Final surface contours shown hereon have been supplied by Empower Pty Ltd.

Compaction of any fill material placed on this site shall be completed to level one inspection and testing services in accordance with AS3798-2007.

Depth of fill values are calculated to the lower of the pre-development surface and the ground surface from Survey

Copyright © Veris Australia Pty Ltd
23/10/2020



HARBOUR BEACH

urbex

IMPORTANT NOTES:

(These notes are an integral part of this plan)

This plan has been prepared for Urbex for the purposes of **A Disclosure Plan Under the Land Sales Act 1984 (as amended)**. It is not to be used by any other person or corporation or for any other purposes and is subject to the following limitations:

Please refer to the approved Development Application for conditions relating to the LOT and to approved Operational Works drawings for services location and possible easements.

THESE DESIGNS AND DRAWINGS ARE COPYRIGHT AND ARE NOT TO BE USED OR REPRODUCED WITHOUT THE WRITTEN PERMISSION OF VERIS

Data Sources
Cadastral Boundaries 430444-LC01-(A).dwg
Final Surface Contours Tin design and strings 20201012.12daz
Pre-development Surface 190228 30444F01 Rev G.dwg

Issue	Revisions	Date	Drawn
A	Original	23.10.2020	PS

Locality: MACKAY HARBOUR
Local Authority: Mackay Regional Council
Horizontal Meridian: MGA Zone 55
Vertical Level Datum: AHD D
Scale: 1:250 @ A4
Designed: EMPOWER
Drawn: PS 23/10/2020
Checked: KJJ 30/10/2020
Plot Date: 02 Nov, 2020
Computer File Ref: 430444-DP01 Stg1A .dwg

DISCLOSURE PLAN
of Proposed Lot 21
being part of
Lot 1 on SP199835



BRISBANE (07) 3666 4700 WHITSUNDAYS (07) 4945 6600
MACKAY (07) 4957 9700 CAIRNS (07) 4232 9400

veris.com.au

ACN 615 735 727
Veris Australia Pty Ltd

Drawing No 430444-DP-21 Issue A



LEGEND

Final surface contours based on A.H.D. datum at an interval of 0.1m,
shown as: — 8.7 —

Where applicable, areas to be filled are shown as:



Depth of fill, in metres, shown as:- +1.9

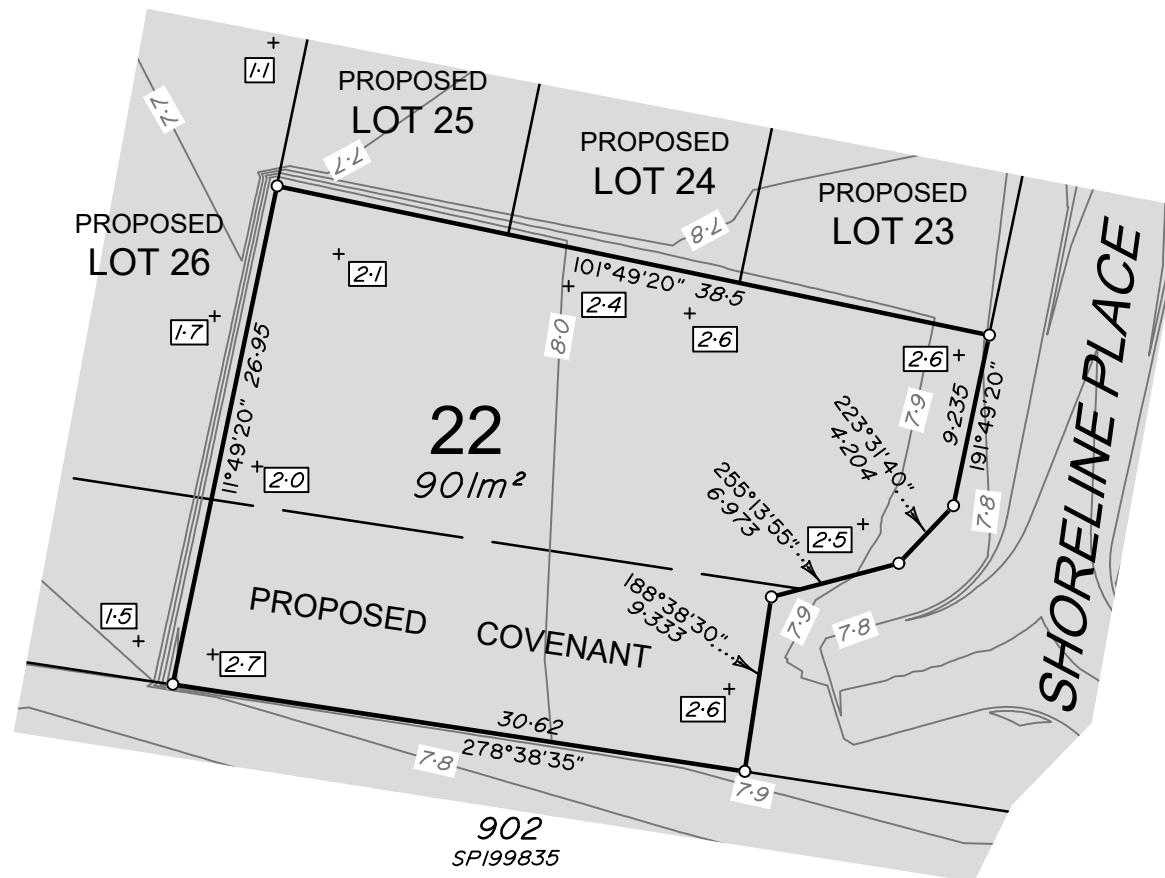

ADDITIONAL NOTES:

The LOT dimensions and area shown hereon are subject to final field survey and also to the requirements of Council and any other authority which may have requirements under any relevant legislation

Final surface contours shown hereon have been supplied by Empower Pty Ltd.

Compaction of any fill material placed on this site shall be completed to level one inspection and testing services in accordance with AS3798-2007.

Depth of fill values are calculated to the lower of the pre-development surface and the ground surface from Survey

Copyright © Veris Australia Pty Ltd
23/10/2020



urbex

IMPORTANT NOTES:
(These notes are an integral part of this plan)
This plan has been prepared for Urbex for the purposes of **A Disclosure Plan Under the Land Sales Act 1984 (as amended)**. It is not to be used by any other person or corporation or for any other purposes and is subject to the following limitations:

Please refer to the approved Development Application for conditions relating to the LOT and to approved Operational Works drawings for services location and possible easements.

THESE DESIGNS AND DRAWINGS ARE COPYRIGHT AND ARE NOT TO BE USED OR REPRODUCED WITHOUT THE WRITTEN PERMISSION OF VERIS

Data Sources
Cadastral Boundaries 430444-LC01-(A).dwg
Final Surface Contours Tin design and strings 20201012.12daz
Pre-development Surface 190228 30444F01 Rev G.dwg

Issue	Revisions	Date	Drawn
A	Original	23.10.2020	PS
Locality: MACKAY HARBOUR			
Local Authority: Mackay Regional Council			
Horizontal Meridian: MGA Zone 55			
Vertical Level Datum: AHD D			
Scale: 1:400 @ A4			
Designed: EMPOWER			
Drawn: PS 23/10/2020			
Checked: KJJ 30/10/2020			
Plot Date: 02 Nov, 2020			
Computer File Ref: 430444-DP01 Stg1A .dwg			

DISCLOSURE PLAN
of Proposed Lot 22
being part of
Lot 1 on SP199835



BRISBANE (07) 3666 4700 WHITSUNDAYS (07) 4945 6600
MACKAY (07) 4957 9700 CAIRNS (07) 4232 9400

veris.com.au

ACN 615 735 727
Veris Australia Pty Ltd

Drawing No 430444-DP-22 Issue A

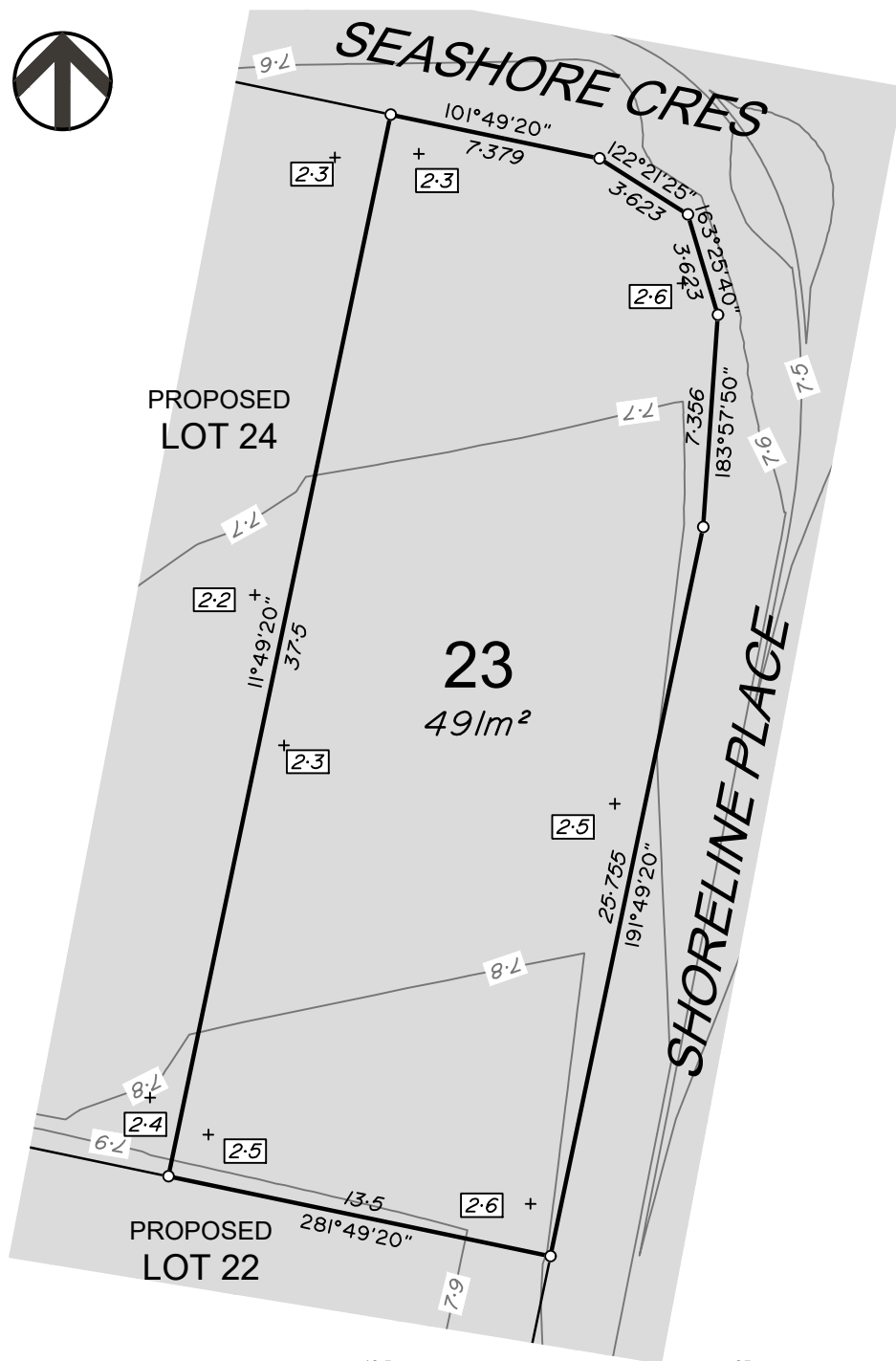

LEGEND

Final surface contours based on A.H.D. datum at an interval of 0.1m, shown as: — 8.7 —

Where applicable, areas to be filled are shown as:



Depth of fill, in metres, shown as:- +1.9



MACQUARIE BEACH

urbex

IMPORTANT NOTES:

(These notes are an integral part of this plan)

This plan has been prepared for Urbex for the purposes of **A Disclosure Plan Under the Land Sales Act 1984 (as amended)**.

It is not to be used by any other person or corporation or for any other purposes and is subject to the following limitations:

Please refer to the approved Development Application for conditions relating to the LOT and to approved Operational Works drawings for services location and possible easements.

THESE DESIGNS AND DRAWINGS ARE COPYRIGHT AND ARE NOT TO BE USED OR REPRODUCED WITHOUT THE WRITTEN PERMISSION OF VERIS

Data Sources

Cadastral Boundaries
430444-LC01-(A).dwg
Final Surface Contours
Tin design and strings 20201012.12daz
Pre-development Surface
190228 30444F01 Rev G.dwg

Issue	Revisions	Date	Drawn
A	Original	23.10.2020	PS

Locality: MACKAY HARBOUR
Local Authority: Mackay Regional Council
Horizontal Meridian: MGA Zone 55
Vertical Level Datum: AHD D
Scale: 1:250 @ A4
Designed: EMPOWER
Drawn: PS 23/10/2020
Checked: KJJ 30/10/2020
Plot Date: 02 Nov, 2020
Computer File Ref: 430444-DP01 Stg1A.dwg

DISCLOSURE PLAN of Proposed Lot 23 being part of Lot 1 on SP199835



BRISBANE (07) 3666 4700 WHITSUNDAYS (07) 4945 6600
MACKAY (07) 4957 9700 CAIRNS (07) 4232 9400

veris.com.au

ACN 615 735 727
Veris Australia Pty Ltd

Drawing No 430444-DP-23 Issue A

ADDITIONAL NOTES:

The LOT dimensions and area shown hereon are subject to final field survey and also to the requirements of Council and any other authority which may have requirements under any relevant legislation

Final surface contours shown hereon have been supplied by Empower Pty Ltd.

Compaction of any fill material placed on this site shall be completed to level one inspection and testing services in accordance with AS3798-2007.

Depth of fill values are calculated to the lower of the pre-development surface and the ground surface from Survey

Copyright © Veris Australia Pty Ltd
23/10/2020

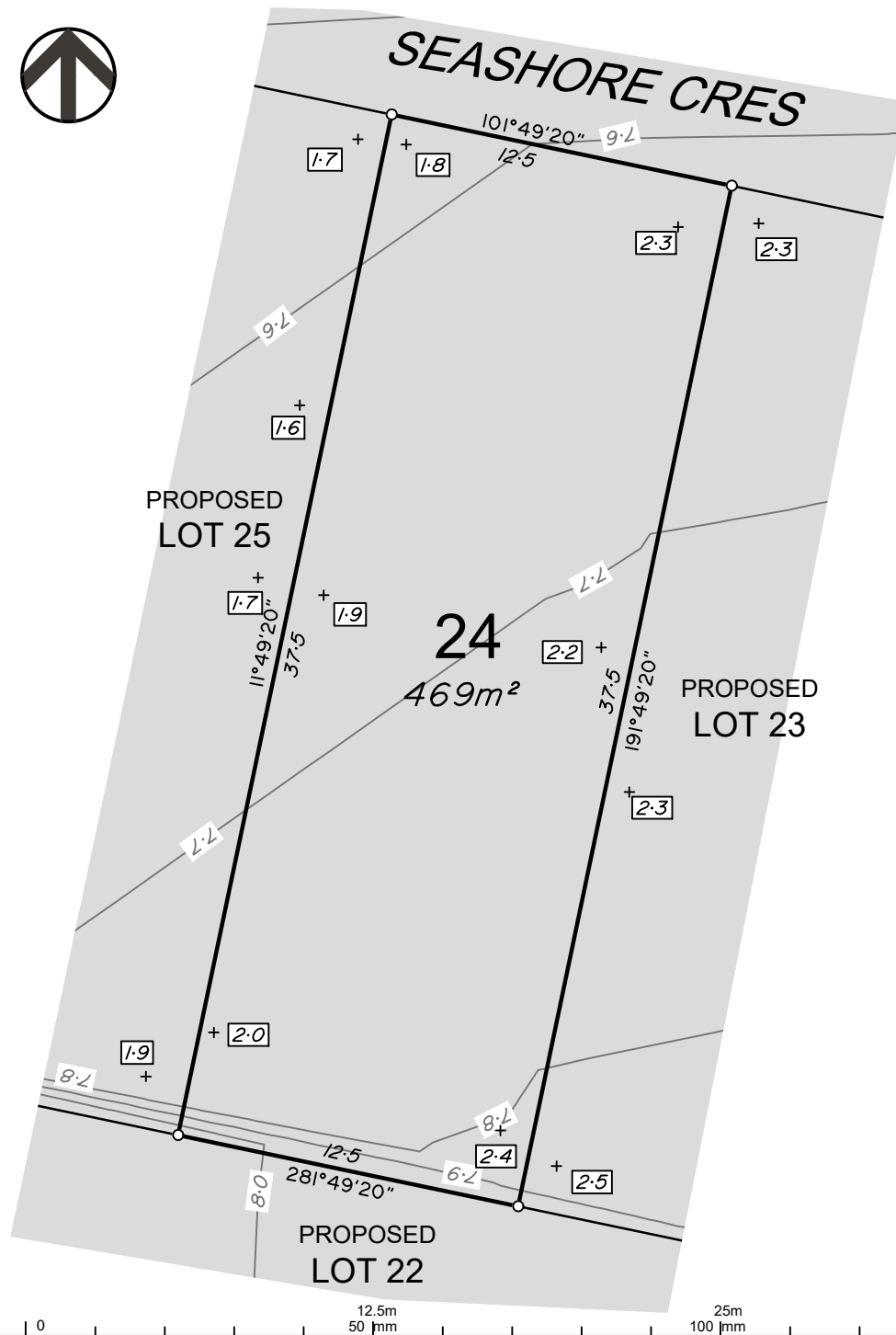

LEGEND

Final surface contours based on A.H.D. datum at an interval of 0.1m, shown as: — 8.7 —

Where applicable, areas to be filled are shown as:



Depth of fill, in metres, shown as:- +1.9



urbex

IMPORTANT NOTES:
(These notes are an integral part of this plan)
This plan has been prepared for Urbex for the purposes of **A Disclosure Plan Under the Land Sales Act 1984 (as amended)**. It is not to be used by any other person or corporation or for any other purposes and is subject to the following limitations:

Please refer to the approved Development Application for conditions relating to the LOT and to approved Operational Works drawings for services location and possible easements.

THESE DESIGNS AND DRAWINGS ARE COPYRIGHT AND ARE NOT TO BE USED OR REPRODUCED WITHOUT THE WRITTEN PERMISSION OF VERIS

Data Sources
Cadastral Boundaries 430444-LC01-(A).dwg
Final Surface Contours Tin design and strings 20201012.12daz
Pre-development Surface 190228 30444F01 Rev G.dwg

A	Original	23 10 2020	PS
Issue	Revisions	Date	Drawn
Locality:	MACKAY HARBOUR		
Local Authority:	Mackay Regional Council		
Horizontal Meridian:	MGA Zone 55		
Vertical Level Datum:	AHD D		
Scale:	1:250 @ A4		
Designed:	EMPOWER		
Drawn:	PS 23/10/2020		
Checked:	KJJ 30/10/2020		
Plot Date:	02 Nov, 2020		
Computer File Ref: 430444-DP01 Stg1A.dwg			

DISCLOSURE PLAN
of Proposed Lot 24
being part of
Lot 1 on SP199835



BRISBANE (07) 3666 4700 WHITSUNDAYS (07) 4945 6600
MACKAY (07) 4957 9700 CAIRNS (07) 4232 9400

veris.com.au

ACN 615 735 727
Veris Australia Pty Ltd

Drawing No 430444-DP-24 Issue A

ADDITIONAL NOTES:

The LOT dimensions and area shown hereon are subject to final field survey and also to the requirements of Council and any other authority which may have requirements under any relevant legislation

Final surface contours shown hereon have been supplied by Empower Pty Ltd.

Compaction of any fill material placed on this site shall be completed to level one inspection and testing services in accordance with AS3798-2007.

Depth of fill values are calculated to the lower of the pre-development surface and the ground surface from Survey

Copyright © Veris Australia Pty Ltd
23/10/2020

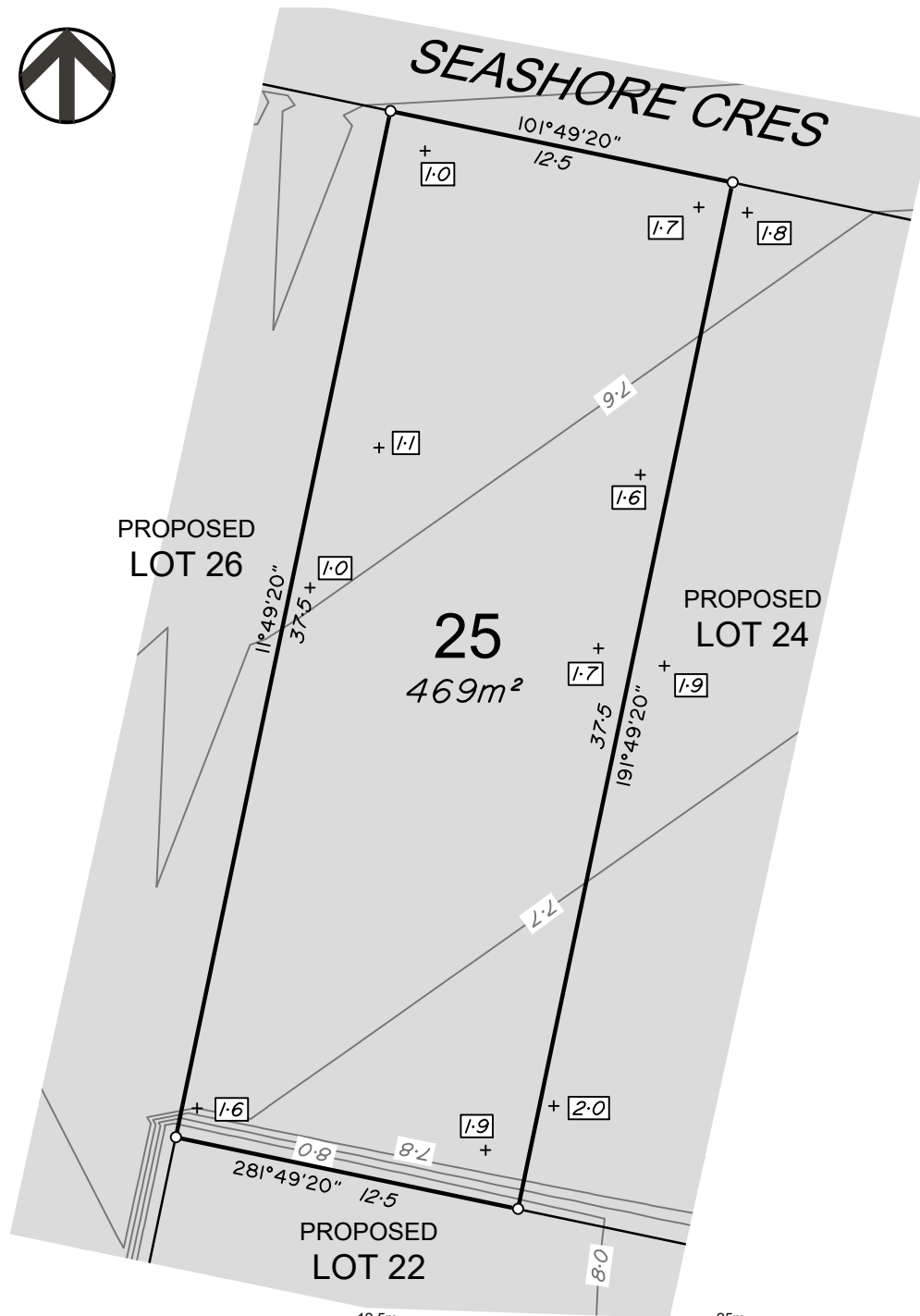

LEGEND

Final surface contours based on A.H.D. datum at an interval of 0.1m, shown as: — 8.7 —

Where applicable, areas to be filled are shown as:



Depth of fill, in metres, shown as:- +1.9

ADDITIONAL NOTES:

The LOT dimensions and area shown hereon are subject to final field survey and also to the requirements of Council and any other authority which may have requirements under any relevant legislation

Final surface contours shown hereon have been supplied by Empower Pty Ltd.

Compaction of any fill material placed on this site shall be completed to level one inspection and testing services in accordance with AS3798-2007.

Depth of fill values are calculated to the lower of the pre-development surface and the ground surface from Survey

Copyright © Veris Australia Pty Ltd
23/10/2020



HARBOUR BEACH

urbex

IMPORTANT NOTES:

(These notes are an integral part of this plan)

This plan has been prepared for Urbex for the purposes of **A Disclosure Plan Under the Land Sales Act 1984 (as amended)**.

It is not to be used by any other person or corporation or for any other purposes and is subject to the following limitations:

Please refer to the approved Development Application for conditions relating to the LOT and to approved Operational Works drawings for services location and possible easements.

THESE DESIGNS AND DRAWINGS ARE COPYRIGHT AND ARE NOT TO BE USED OR REPRODUCED WITHOUT THE WRITTEN PERMISSION OF VERIS

Data Sources

Cadastral Boundaries 430444-LC01-(A).dwg
Final Surface Contours Tin design and strings 20201012.12daz
Pre-development Surface 190228 30444F01 Rev G.dwg

Issue	Revisions	Date	Drawn
A	Original	23.10.2020	PS

Locality: MACKAY HARBOUR
Local Authority: Mackay Regional Council
Horizontal Meridian: MGA Zone 55
Vertical Level Datum: AHD D
Scale: 1:250 @ A4
Designed: EMPOWER
Drawn: PS 23/10/2020
Checked: KJJ 30/10/2020
Plot Date: 02 Nov, 2020
Computer File Ref: 430444-DP01 Stg1A.dwg

DISCLOSURE PLAN of Proposed Lot 25 being part of Lot 1 on SP199835



BRISBANE (07) 3666 4700 WHITSUNDAYS (07) 4945 6600
MACKAY (07) 4957 9700 CAIRNS (07) 4232 9400

veris.com.au

ACN 615 735 727
Veris Australia Pty Ltd

Drawing No 430444-DP-25 Issue A

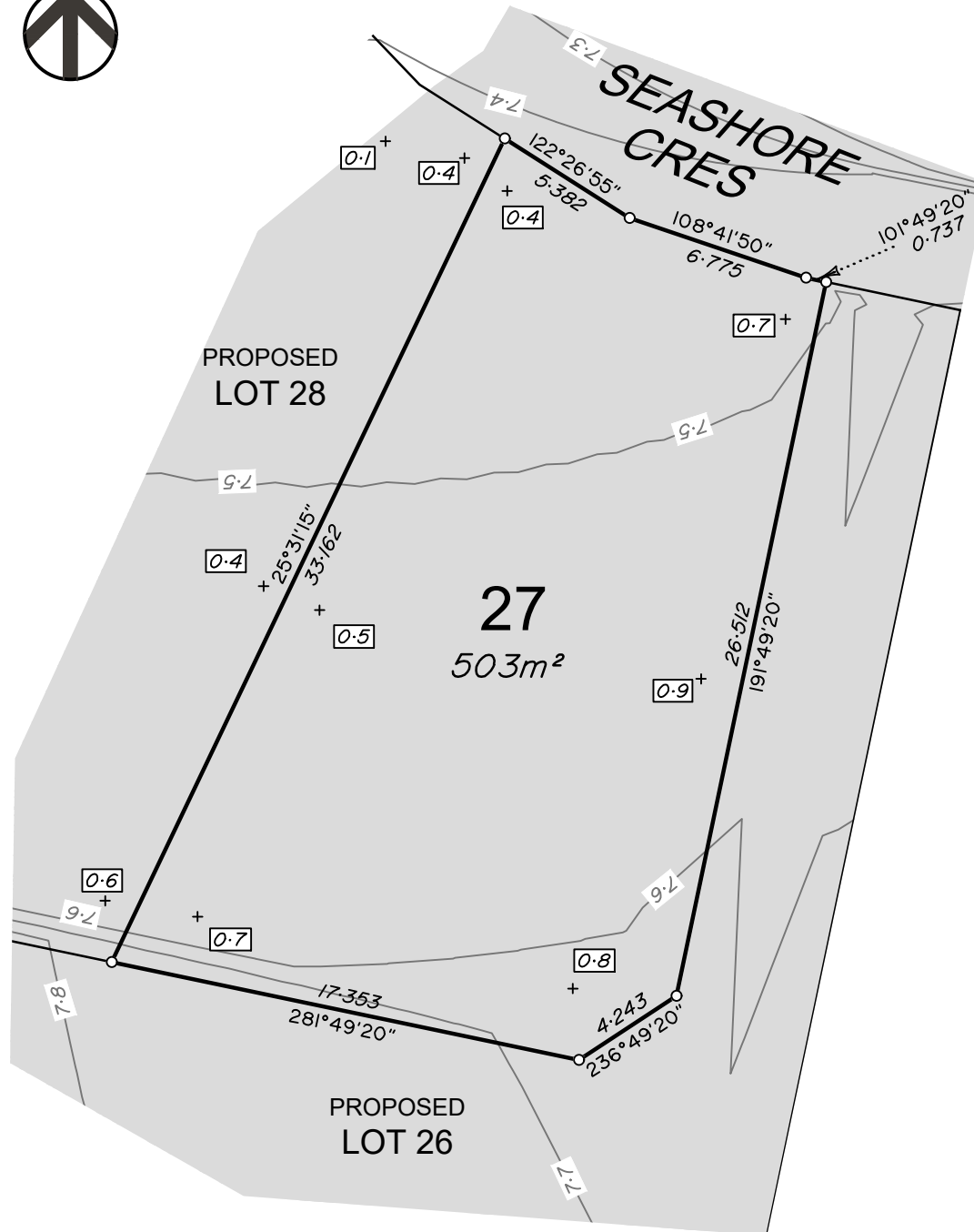

LEGEND

Final surface contours based on A.H.D. datum at an interval of 0.1m, shown as: — 8.7 —

Where applicable, areas to be filled are shown as:



Depth of fill, in metres, shown as:- +[7.9]



urbex

IMPORTANT NOTES:
(These notes are an integral part of this plan)
This plan has been prepared for Urbex for the purposes of **A Disclosure Plan Under the Land Sales Act 1984 (as amended)**. It is not to be used by any other person or corporation or for any other purposes and is subject to the following limitations:

Please refer to the approved Development Application for conditions relating to the LOT and to approved Operational Works drawings for services location and possible easements.

THESE DESIGNS AND DRAWINGS ARE COPYRIGHT AND ARE NOT TO BE USED OR REPRODUCED WITHOUT THE WRITTEN PERMISSION OF VERIS

Data Sources
Cadastral Boundaries 430444-LC01-(A).dwg
Final Surface Contours Tin design and strings 20201012.12daz
Pre-development Surface 190228 30444F01 Rev G.dwg

Issue	Revisions	Date	Drawn
A	Original	23.10.2020	PS

Locality: MACKAY HARBOUR
Local Authority: Mackay Regional Council
Horizontal Meridian: MGA Zone 55
Vertical Level Datum: AHD D
Scale: 1:250 @ A4
Designed: EMPOWER
Drawn: PS 23/10/2020
Checked: KJJ 30/10/2020
Plot Date: 02 Nov, 2020
Computer File Ref: 430444-DP01 Stg1A.dwg

DISCLOSURE PLAN
of Proposed Lot 27
being part of
Lot 1 on SP199835



BRISBANE (07) 3666 4700 WHITSUNDAYS (07) 4945 6600
MACKAY (07) 4957 9700 CAIRNS (07) 4232 9400

veris.com.au

ACN 615 735 727
Veris Australia Pty Ltd

Drawing No 430444-DP-27 Issue A

ADDITIONAL NOTES:

The LOT dimensions and area shown hereon are subject to final field survey and also to the requirements of Council and any other authority which may have requirements under any relevant legislation

Final surface contours shown hereon have been supplied by Empower Pty Ltd.

Compaction of any fill material placed on this site shall be completed to level one inspection and testing services in accordance with AS3798-2007.

Depth of fill values are calculated to the lower of the pre-development surface and the ground surface from Survey

Copyright © Veris Australia Pty Ltd
23/10/2020

0 12.5m 50 mm 25m 100 mm 37.5m 150 mm SCALE BAR



SEASHORE
CRES

LEGEND

Final surface contours based on A.H.D. datum at an interval of 0.1m,
shown as: — 8.7 —

Where applicable, areas to be filled are shown as:



Depth of fill, in metres, shown as: + 7.9

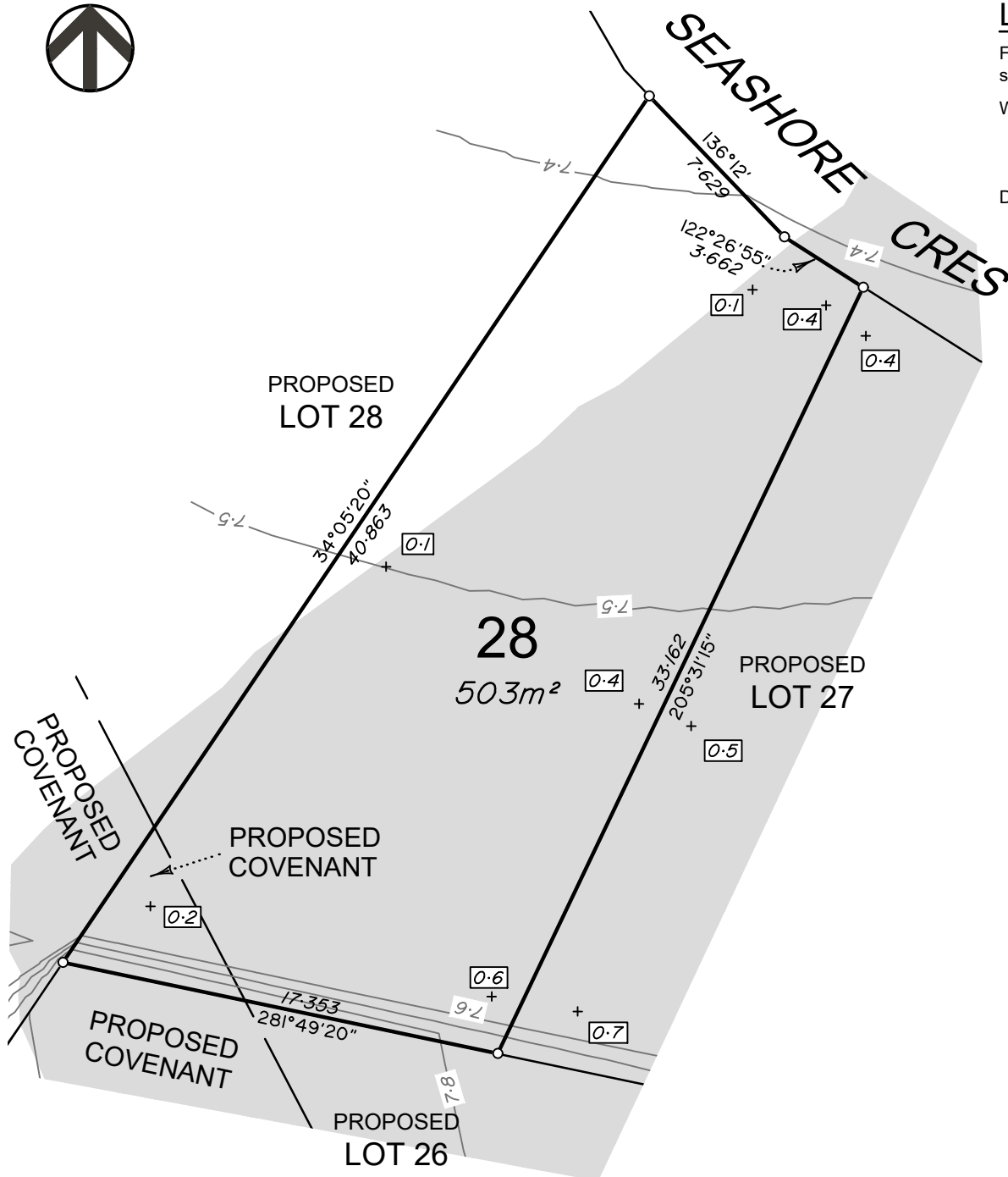

urbex

IMPORTANT NOTES:
(These notes are an integral part of this plan)
This plan has been prepared for Urbex for the purposes of **A Disclosure Plan Under the Land Sales Act 1984 (as amended)**. It is not to be used by any other person or corporation or for any other purposes and is subject to the following limitations:

Please refer to the approved Development Application for conditions relating to the LOT and to approved Operational Works drawings for services location and possible easements.

THESE DESIGNS AND DRAWINGS ARE COPYRIGHT AND ARE NOT TO BE USED OR REPRODUCED WITHOUT THE WRITTEN PERMISSION OF VERIS

Data Sources
Cadastral Boundaries 430444-LC01-(A).dwg
Final Surface Contours Tin design and strings 20201012.12daz
Pre-development Surface 190228 30444F01 Rev G.dwg

Issue	Revisions	Date	Drawn
A	Original	23/10/2020	PS

Locality: MACKAY HARBOUR
Local Authority: Mackay Regional Council
Horizontal Meridian: MGA Zone 55
Vertical Level Datum: AHD D
Scale: 1:250 @ A4
Designed: EMPOWER
Drawn: PS 23/10/2020
Checked: KJJ 30/10/2020
Plot Date: 02 Nov, 2020
Computer File Ref: 430444-DP01 Stg1A.dwg

DISCLOSURE PLAN
of Proposed Lot 28
being part of
Lot 1 on SP199835



BRISBANE (07) 3666 4700 WHITSUNDAYS (07) 4945 6600
MACKAY (07) 4957 9700 CAIRNS (07) 4232 9400

veris.com.au

ACN 615 735 727
Veris Australia Pty Ltd

Drawing No 430444-DP-28 Issue A

ADDITIONAL NOTES:

The LOT dimensions and area shown hereon are subject to final field survey and also to the requirements of Council and any other authority which may have requirements under any relevant legislation

Final surface contours shown hereon have been supplied by Empower Pty Ltd.

Compaction of any fill material placed on this site shall be completed to level one inspection and testing services in accordance with AS3798-2007.

Depth of fill values are calculated to the lower of the pre-development surface and the ground surface from Survey

Copyright © Veris Australia Pty Ltd
23/10/2020